THE PORTSMOUTH HERALD.

VOL. XXIV. NO. 119 | PORTSMOUTH, N. H., FRIDAY, FEBRUARY 12, 1909 | The Portsmouth Daily Republican merged with The Herald, July 1, 1909. | PRICE 2 CENTS

STATE REMEMBERS LINCOLN

Governor Presides At Exercises Under State Auspices

Concord, Feb. 12—The two houses of the legislature transacted only a little routine business and then adjourned in honor of the memory of President Abraham Lincoln.

The exercises by the state were held in the Concord Auditorium at quarter past eleven o'clock before a large audience with Governor Quinby presiding.

The oration was by Congressman David J. Foster of Vermont.

Thursday in the Senate

The following committee reports were presented:

Fisheries and game. H. B. 522, amending acts of 1901, 1903, 1905 and 1907 in relation to fish and game. Favorable. To a third reading.

Same. H. B. 384, to prohibit fishing through the ice in Mosquito pond in Manchester. Favorable. To a third reading.

Same. Senate bill 12, to require non-residents to procure a license to hunt. Favorable. Tabled to print.

Same. Senate bill 16, to allow fish and game commissioners to close the open hunting season during a protracted drought. Favorable. Tabled to print.

Railroads. H. B. 87, amending charter of Salem and Derry street railway. Favorable. To a third reading.

Revision of the laws, H. B. 437, to amend the charter of the New Hampshire fire insurance company. Favorable. To a third reading.

Judiciary. H. B. 233, amending sec. 2, chap. 257, public statutes, in relation to cruelty to animals. Favorable. To a third reading.

Judiciary. H. B. 524, amending sec. 12, chapter 109, public statutes to allow the insurance commissioners to extend the time for the filing of annual statements by foreign insurance companies. Favorable. To a third reading.

Same. H. B. 293, to exempt Mercy Home of Manchester from taxation. Favorable. To a third reading.

Same. H. B. 90, to amend the charter of Rising Sun lodge, A. F. and A. M., of Nashua. Favorable with amendment. To a third reading.

Finance House joint resolution No. 43, appropriating money for Dartmouth college to aid in the education of New Hampshire students. Favorable. To a third reading.

Same. H. J. R. 3, in favor of John K. Law and others. Favorable to a third reading.

Fisheries and game. H. B. 162, to protect pheasants and other foreign game birds. Favorable. To a third reading.

Finance, house bill No. 174—To repeal all annual and standing appropriations to third reading next Tuesday.

Finance—H. B. 176 to provide for estimates of state expenses and the preparation of an appropriation bill to meet the same. Favorable. Passed under suspension of the rules.

Revision of laws—H. B. No. 49, to legalize the biennial election in Temple. Favorable. To a third reading.

Agriculture—H. B. No. 526, approving the request of the trustees of New Hampshire College to the benefits of the "Carnegie foundation for the advancement of teaching." Favorable. To a third reading.

The following measures were given their third readings and passed:

H. B. 33, to amend the charter of the Keene electric railway company.

H. B. 169, to incorporate Keene

(Continued on second page.)

Geo. B. French Co

CARPET & RUG DEPT.

Substantial Reductions on Floor Coverings

Oil Cloths; Our regular 30c grade 16c yd
Linoleums; Regular 65c grade 42c yd
Oak Plank Linoleum; 1.00 grade 85c yd
Crex Grass Matting; 42c grade 25c yd
Napier Striped Matting for halls etc., 35c grade 17c yd
Japanese Mattings, figured; Red, Green or Blue. at 1-2 price:
25c grade 12 1-2c
30c " 15c
35c " 18c
37c " 19c

Fine China Matting; 85 lb. jointless, 40 yd rolls, regular price 9.00 at 6.00 roll
Remnants of Mattings at 1-2 Price
Fibre Mattings, Carpet patterns; Odorless and Hygenic:
37c grade 25c
50c " 33c
37c " 39c
Smyrna Rugs; Patterns that are going to be discontinued; Size 18x34 regular price 1.25 89c
Jute Rugs; 30x60, 1.00 value 79c
Ingrain remnants; 1yd square 25c ea

BASEMENT DEPT.

Bath Room Furnishings. High Grade Quality, Brass, Nickel Plated, Complete Line

Towel Bars, round ends 50c to 1.00
" " square ends 75c to 1.50
Glass Bars 75c & 1.50 ea.
Tumbler Holders 15c to 1.50
Wall Soap dishes 50c, 75c & 90c ea
Sponge Holders 65c to 3.00
Toilet Paper Holders 50c & 1.00

Bath Tub Seats 1.00 & 1.50
Towel Arms 75c 1.00, 1.25 & 1.50
Tub Soap Holder 65c & 1.00 ea
Glass Shelves with brackets 2.00
Mirrors, Nickle Frame 5. & 5.50
White Enameled frame Mirrors 2.25 & 3.50

LADIES HOME JOURNAL PATTERNS

Geo. B. French Co

LINCOLN DAY IN OUR SCHOOLS

1809—ABRAHAM LINCOLN—1909

Public and Private Schools All Hold Appropriate Exercises

Lincoln day is generally given some observance by the people of Portsmouth, the schools especially giving time to inculcate lessons of patriotism.

to 7 a. m. and from 12.00 to 12.30

The city bells were rung from 6.30 noon and are to ring again from 5.30 to 6.00 p. m. Many flags are displayed at public and private residences in honor of the Centennial of the birth of the great statesman whose wisdom was the means of saving the nation at the time disruption was expected.

Principal J. Wilson Hobbs conducted exercises in the High school at 8.15 this morning, beginning with the singing of Pilgrim's chorus by the pupils of the eighth grade, who also sang the "Rally Song" and the "Battle Hymn of the Republic." Gertrude Gothrope '09 read a biography of Lincoln. Alfred Gray '10 read Lincoln's second inaugural address. Isable Foster '11 told how Lincoln wrote the Gettysburg address, and Philip Badger '09 read the Gettysburg address. Rev. William P. Stanley delivered a short address on the character of Lincoln and the closing number was the national hymn, America.

At the Farragut school the pupils were all assembled this afternoon in the big room on the first floor and exercises given under the charge of Miss Mildram. Flags were draped about a large picture of Lincoln on the blackboard and exercises were held with essays and speaking by the children and singing and concert exercises by the younger pupils.

At the Catholic Parochial school this morning the features were the singing of patriotic songs and a concert exercise of Lincoln's Gettysburg address. Anecdotes of Lincoln and short essays on Lincoln were given by a large number of the pupils.

At the Whipple school in addition to the songs there were brief essays by a number of pupils on different phases of Lincoln's life, arranged in order to present a picture of his career from the cradle to the grave.

At the Cabot street school the kindergarten exercises this morning were elaborate flag drills and patriotic songs. This afternoon general patriotic exercises are being held up stairs.

At the Haven school the large flag is displayed in the lower hall and was saluted this morning by all the pupils. At the exercises this afternoon the flag decorations are conspicuous in every room. Essays by the pupils and other readings about Lincoln were given and patriotic songs were sung. Tributes were paid to Washington as well as Lincoln.

At the Franklin and Spalding schools exercises of reading and singing have been held in each room. Walt Whitman's poem, "Captain, My Captain", was made a feature of the exercises.

At the Manning street, the Plains and the Lafayette schools the reading of pieces about Lincoln and singing of patriotic songs were the substance of the exercises.

Large numbers of parents and other citizens have visited the schools today.

Peoples' sayings---

we use

Electric Light

because it is the cheapest illumination.

THE JOLLY SIX

Gave a Delightful Dancing Party on Thursday Evening

The Jolly Six, a company of young ladies connected with a well known business house, conducted a dancing party on Thursday evening in the Yacht Club building on Mechanic street, where a large party turned out for the evening's festivities.

The hall was tastefully decorated and a cosy corner caught the eyes of the guests. During the evening two well known local dance artists gave a fine exhibition of fancy two-steps and other rhythmic numbers, which added much pleasure to the occasion.

Refreshments of ice cream, cake and coffee were served.

PORTSMOUTH WIRELESS PICKS UP FLEET

All in Good Shape Last Night Says Admiral Sperry

At 1.30 a. m. today the Portsmouth navy yard wireless station picked up the following message:

"Position fleet 8.00 p. m. 34-36 N. latitude, 30—19 W longitude. Speed 10.05. Good weather. Fine.

"Sperry."

The message was being sent from the U. S. S. Yankton to the naval wireless station at Fire Island, N. Y. It was picked up here and notice sent to Washington before it was received at Fire Island.

By courtesy of Rear Admiral E. K. Moore, commandant of the Portsmouth navy yard, the Herald is privileged today to publish the text of the message as it was taken by Chief Operator Simpson of the navy yard wireless station.

At 1.05 this morning Mr. Simpson heard the battleship Connecticut calling Fire Island previous to the message from the Yankton. The distance is more than 2000 miles.

KITTERY LETTER

The Iroquois Club Has a Dance

Pythians Planning for a Ladies' Night

Schools Closed Because of the Lincoln Centennial

Proposed Extension of the Water Pipes to Eliot

Kittery, Me., Feb. 11.

Mrs. Lucy Howe Pecunies has resigned her position at Hotel Kearsarge, Portsmouth, and at present will live with her parents on Otis avenue.

Constitution Lodge, Knights of Pythias, have sent out invitation for their annual ladies' night, which occurs next Tuesday evening in Wentworth Hall and promises to be the event of the season.

The parents' reception and Lincoln exercises will be held this evening in Traip Academy hall.

Hon. Payson Smith of Augusta, state superintendent of schools, will deliver the address at the High School Alumni Association reunion, which is to be held in Wentworth Hall on Saturday evening, Feb. 20.

The ball given last evening by the Iroquois Club in Wentworth Hall was a very successful affair and was well attended and enjoyed by all present.

The valentine and Lincoln social, which was held this afternoon in the Second Methodist church by the Mothers' Jewels, was a very pleasant occasion. Cake and ice cream were on sale. A number were in attendance.

On Feb. 25, at Augusta, the bill to authorize and empower the Kittery Water District to extend its business into the town of Eliot is to come up before the legal affairs committee of the legislature and great interest is being manifested in the outcome.

Rev. Edward H. Macy was a visitor on business in Portsmouth on Thursday.

Hon. Moses A. Safford was the speaker at the Wentworth school Lincoln exercises on Thursday.

No school today in the local schools, as Lincoln's birthday is a holiday.

Mrs. Oliver P. Philbrick and Mrs. Daniel B. Cook, who are both at the Cushing Hospital in Roxbury, Mass., are reported to be as comfortable as could be expected.

THIRTY MINUTES LATE

The evening Pullman train for the east arrived here thirty minutes late on Thursday, owing to a delay at Newburyport with a hot box.

EVENTS OF ELIOT

New Mail Carrier to Take South Eliot Route

Missionary Visits Church That Helps Support Him

Eliot, Me., Feb. 12.

Elder A. C. Caldwell will conduct the services at the Advent church on Sunday.

Harris E. Spinney has the next mail carrying contract from Eliot depot to South Eliot, beginning July 1. The present contractor is Roy F. Staples.

F. Alphonso Staples is confined to the house with an attack of the grip.

Miss Alice H. Tobey is visiting her aunt, Mrs. Edward M. Heustis, in Charlestown, Mass.

The ladies' circle of the Advent church met in Portsmouth on Thursday afternoon with Mrs. Frank Spinney.

Rev. J. P. Jones, president of the Theological seminary at South Maduro, India, lectured at the Congregational church on Thursday evening in place of the regular prayer meeting. Mr. Jones is the missionary whose support in the field is partly pledged by this church. He is a good talker and gave an interesting address on conditions in that far-off land.

Harry Goodwin, sexton of the East Eliot Methodist church, is in Boston, attending the revival meetings conducted by Rev. Dr. Chapman.

VOTED FOR LINCOLN

Three Times Yet He Never Voted for Him

Capt. J. N. Jones of Portsmouth enjoys the distinction, probably unique among New Englanders of having voted three times for Abraham Lincoln, yet having never cast a ballot that bore the name of the great emancipator.

In 1858 Capt. Jones lived in Rockford, Ill., when a legislature was elected on the issue of whether Lincoln or Douglas should be United States senator, and he voted for the senator and representative to support Lincoln.

In 1860, at Lawrence, Mass., he voted for Lincoln presidential electors. In 1864, when a captain in the Sixteenth New Hampshire regiment, he voted at the front near Petersburg, Va., as a citizen of Wakefield, N. H.

So he voted three times for Lincoln but always for somebody else, as an elector and never cast a ballot directly for Lincoln.

U. S. WEATHER PREDICTION

Friday night and Saturday—Clear with westerly winds, becoming cloudy with variable winds and probably followed by clear and colder weather.

STATE REMEMBERS LINCOLN

(Continued from first page)

lodge, B. P. O. E.

H. B. 95, to incorporate the Raymond electric company.

A message was recived from the house.

H. B. No. 90—To amend the charter of Rising Sun Lodge, A. F. and A. M., of Nashua, so that it can invest funds in the Masonic Building Association.

H. B. No. 87—To amend the charter of the Derry and Salem street railway.

H. B. No. 232—To amend section 1, chapter 267, Public Statutes, relating to cruelty to animals.

H. B. No. 162—For the protection of pheasants and other foreign game birds.

H. B. No. 293—To exempt Mercy home (W. C. T. U.), of Manchester, from taxation.

H. B. No. 389—To prohibit ice fishing in Mosquito pond in Manchester for a term of five years.

H. B. No. 522—Amending acts of 1901, 1902, 1905 and 1907, in relation to fish and game.

H. B. No. 524—Authorizing the insurance commission to extend the time for filing annual statements by foreign insurance companies.

H. J. R. No. 43—Providing aid to Dartmouth College in the education of New Hampshire students.

H. J. R. No. 3—In favor of John K. Law and others.

H. B. No. 437—To amend the charter of the New Hampshire Fire Insurance Company.

Bills were forwarded as follows:

H. B. 59, amending chapter 61, laws of 1903, in relation to the care and support of the dependent insane. To state hospital.

H. B. 97, for the registration of resident hunters. To fisheries and game.

H. B. 49, to legalize the biennial election in Temple. To revision of laws.

H. B. 119, amending section 14 chapter 283, public statutes, in relation to the industrial school. To state prison and industrial school.

H. B. 527, for the adoption of a state flag. To military affairs.

At 11.45 the senate adjourned on motion of Senator Sanborn.

Thursday in the House

The following petitions were presented:

By Lang of Candia, of citizens of Candia against H. B. 60, relating to Sunday laws. To the committee on revision of statutes.

By Baker of Hillsborough, of citizens of Hillsborough against H. B. 60. Same reference.

By Newman of Hillsborough, praying that prohibition be made more effective in no-license places. To the committee on liquor laws.

The following committee reports were presented:

Incorporations. H. B. to incorporate North Star Temple, No. 1, Knights of King Solomon. New bill. Ought to pass. Read twice and tabled to print.

Incorporations. H. B. to incorporate Pitigaw Tribe, No. 38, Improved Order of Red Men of Enfield, New Hampshire. New bill. Ought to pass. Read twice and tabled to print.

Incorporations. H. B. to authorize the Dover Children's Home to increase its holdings of real estate and personal property. New bill. Ought to pass. Read twice and tabled to print.

Incorporations. H. B. to amend an act entitled "An act authorizing the Cocheco manufacturing company to construct and maintain a railroad from its plant in the city of Dover to the tracks of the Boston and Maine railroad in said Dover, for the purpose of shipping to and from said Boston and Maine railroad. Passed February 28, 1901. New bill. Ought to pass. Read twice and tabled to print.

Incorporations. H. B. to authorize the Wentworth Home for the Aged of Dover to increase its holding of real estate and personal property. New bill. Ought to pass. Read twice and tabled to print.

Revision of the statutes. H. B. 501, an amendment of chapter 78 of the public statutes of this state, in relation to guide boards on public highways. Ought to pass in a new draft. New draft read twice and referred to the committee on appropriations.

Railroads. H. B. 319, to amend the charter of the Nashua and Hollis Electric railroad Co., and extending the time for the completion of the road. Ought to pass with amendment adopted. Bill ordered to a third reading.

Revision of statutes. H. B. 461, in amendment of chapter 79 of the public statutes, entitled "Sidewalks and Sewers." Ought to pass. To a third reading.

Public health. H. B. 119, in relating to the manufacture and sale of ice cream. Ought to pass in a new draft. New draft read twice and tabled to print.

Appropriations. H. J. R. providing for the state carrying its own insurance authorizing the governor and council to expend money in emergencies and providing for temporary loans. New joint resolution. Ought to pass. Read twice and tabled to print.

Same. H. J. R. in favor of Colonel John Coughlin. Ought to pass. To a third reading.

Same. H. J. R. 60, in favor of Mark A. Kearns for election expenses. Ought to pass. To a third reading.

Same. H. B. 528, to amend section 9, chapter 288, P. S., relating to clerical expenses in the adjutant general's office. Ought to pass. To a third reading.

Judiciary. H. B. 89, to establish water works in New Hampton village fire precinct in the town of New Hampton. Ought to pass. To a third reading.

Same. H. B. 507, in amendment of section 2, of chapter 51 of the laws of 1873.

Same. H. B. 489, relating to petitions to the legislature. Inexpedient to legislate.

Fisheries and game. H. B. 482, to prohibit fishing on certain lands. Inexpedient to legislate.

Same. H. B. 424, amending chapter 26, session laws of 1907, relating to fish and game. Inexpedient to legislate.

Same. H. B. 112, for the better protection of lobsters and defining the marketable size of the same. Inexpedient to legislate.

Fisheries and game. H. B. 463, for the better protection of fish. Inexpedient to legislate.

Same. H. B. 434, protecting quail, ruffed grouse and partridge. Inexpedient to legislate.

Sanborn of Gilmanton called for the special order, which was the resolution offered by him. A resolution of the House of Representatives relating to the Tariff.

Emerson of Milford said that after study of the resolution he was unable to fully understand its import. But he objected to it as dealing with a matter not within the scope of this body, and as instructing the New Hampshire delegation in Congress on a matter in regard to which it was well able to act without instructions. He moved that it be indefinitely postponed.

Folker of Rochester could see no reason why this house should not express its opinion upon a matter of so much importance. He read from President-Elect Taft's letter of acceptance and asked if the Republicans of New Hampshire believed Mr. Taft in his position. It is good Democratic doctrine, he said, and we Democrats are satisfied to support it.

Howe of Concord said it appeared from Mr. Folker's remarks that this resolution was an endorsement of free trade and he hoped it would be killed.

Sanborn of Gilmanton declared there was no partisan politics in the resolution. The tariff is unequal and burdensome, an outworn policy kept alive by Platt, Aldrich and other "stand-patters." The Standard Oil trust and the steel trust are robbing the American people of millions of dollars a year by the aid of the tariff. Mr. Taft a great statesman, demands a reform of the tariff. That reform will be granted, but to no greater extent than the stand-patters are forced to yeild to a popular demand.

Mr. Taft should have the moral support of this state in his great coming struggle with the money power, in which he will need all the help he can get.

Professor Sanborn spoke especially for the farmers who have carried the burden of the tariff, he said, for 30 years, and are now in fear of a further imposition upon them in a reduction of the tariff upon raw materials.

Dodge of Lincoln differed from Mr. Sanborn as to the farmer and the tariff. As a member of the ways and means committee of the state legislature he had great sympathy for the national ways and means committee in its task of raising sufficient revenue for the government. He did not think this house, in its comparative ignorance, should presume to advise that national committee.

Woodbury of Woodstock asked if this resolution affected in any way the duty on manufactured lumber.

Mr. Sanborn said it did not; that the resolution is general in its terms asking simply for equity between industries.

Howe of Concord could see no good that this resolution could accomplish. Our senators and representatives at Washington know more about the tariff situation than we do here at home. The matter is improperly before this house anyway and the fact that it is supported by members of the Republican party leads to the belief that its adoption may harm that party.

Libby of Gorham denounced the present tariff as iniquitous, maintained by trusts through high-priced lobbyists. Maybe our representatives at Washington have starch enough in their backbone to stand against this lobby he said, but starch is higher in price in this country than in Europe because of this tariff and maybe we can help to supply some to our folks at Washington by the passage of this resolution.

Emerson of Milford thought the truth had been smoked out; that this was a Democratic project to cast discredit upon the Republican policies.

Ahern of Concord denied this. It seemed to him that the leading Republicans of this house were turn ing their backs upon their own successful candidates for the presidency and running an endorsement of his policy.

Nason of Dover said Mr. Ahern was wrong. This resolution is a protest against any reduction of duties upon primary products of industry. The Republican party stands upon the Chicago platform. So does Mr. Taft. It is not necessary for this house to attempt to add anything to that declaration.

At this point Emerson of Milford, Rolfe of Concord and Moreau of Manchester called for the previous question, but were ruled out of order and O'Neil of Walpole was given the floor.

Mr. O'Neil said New Hampshire's representatives at Washington should welcome and should be given the benefit of the fullest possible expression of New Hampshire opinion upon this tariff question.

Wason of Nashua said the support of this resolution by Democratic members should be to Republicans "stop, look and listen" sign. He was willing to vote for a straight out resolution endorsing the position of Mr. Taft, but was suspicious of some of the phraseology of this resolution.

Sanborn of Gilmanton closed the debate in support of his resolution, answering the objections raised by its opponents. He agreed to accept Mr. Wason's amendment, providing the phrase "equity between industries" should be retained.

Hollis of Concord moved at 1 o'clock that the house take a recess until 2.30. Lost.

Dodge of Lincoln moved the previous question, seconded by Wason of Nashua and Rolfe of Concord. Ahern of Concord demanded a roll call.

The roll call preceeded and resulted; Yes, 151; no 82. Less than two thirds of the house being present and less than two thirds of those voting being recorded in the affirmative, no valid action was taken.

In the House at the last session the question pending on Tariff Revision was made a special order for next Tuesday at 11.05.

Cole of Berlin offered the following resolution: "The policy of tariff revision as amended by President W. H. Taft is heartly endorsed and clerk is directed to send a copy to the president-elect, William H. Taft and one to each member of the New Hampshire delegates in Congress." This was unanimously adopted.

The following bills were passed

House bill No. 25, An act relating to the salary of the solicitor of the County of Sullivan. Passed.

House bill No. 38, An act in amendment of section 22 of chapter 40 of the Laws of 1905 as amended by chapter 138 of the laws of 1907 relating to the collection of taxes on collateral, legacies and successions. Passed.

House bill No. 79, An act in amendment of Chapter 29, Sessions laws of 1903, concerning attendance on teacher's institutes.

House bill 126, An act to amend section 1, chapter 53, of the public Statutes, relating to village districts. Passed.

House bill No. 157, An act relating to the bond of sheriffs. Passed.

House bill No. 184, An act in amendment of the charter of the city of Concord. Passed.

House bill No. 213, An act to repeal chapter 238 of the Public statutes of New Hampshire, relating to naturalization. Passed.

House bill No. 267, An act to regulate trolling. Fine $50, six months in prison. Passed.

House bill No. 271, An act prohibiting hunting from power boats. Fine $10. Laid on the table.

House bill, No. 312, An act amending section 5, of chapter 36 of the Session laws of 1907 entitled 'An act amending chapter 79, Session laws of 1901, and chapter 38, Session laws of 1905, relating to fish and game.

House bill No. 391, An act to exempt that portion of the estate of John M. Pearson, which is held by the trustees under his will for the benefit of the poor and destitute in the state of New Hampshire for charitable and educational purposes therein, from taxation. Passed

House bill No. 396, An act to regulate the sale of agricultural seeds Passed.

House bill No. 398, An act relating to the investment of savings banks. Passed.

House bill No. 410, An act relative to the price at which railroad corporations shall offer new stock to their shareholders. Passed.

House bill 413, An act to amend chapter 35, Session laws 1901, entitled an act to regulate the sale of concentrated comercial feeding stuffs. Passed.

House bill No. 529, An act in amendment of section 7 of chapter 110 of the Public statutes, relating to the doors of public buildings. Passed.

The house then adjourned.

The Mutual Life Insurance Company OF NEW YORK

Organized in New York State 1842. Began Business 1843

The Record of 1908

The fiscal year ending December 31st was pre-eminently a prosperous one for the policyholders of this Company. In every material respect their interests have been advanced.

Favorable Features of the year may be noted as follows:

The assets are now $539,038,968.13, an increase of $44,861,947.10.

The total net reserve for outstanding policies and annuities is $433,137,716.00, an increase of $13,042,974.00.

The reserve held for payment of deferred dividends and other contingencies [so called "surplus"] is $85,844,991.20, an increase of $28,314,221.75.

The premium income for 1908 was $58,994,653.29, an increase of $2,355,453.09.

The total income for 1908 was $84,880,026 81, an increase of $3,705,552.96.

The new insurance paid for [not including revived] was $93,926,992.00, an increase of $45,206,942.00.

The interest and rents received were $24,300,559.94, an increase of $1,466,453.91.

On the other hand, the death claims paid during the year were $21,664,819.77, a decrease of $1,629,213.64.

Increased Dividends

There has been appropriated for dividends to be paid in 1909 the sum of $11,092,282.38.

JOHN HAFFORD Local Representative **Room 7, Fay Bldg.**

PILES CURED IN 6 TO 14 DAYS

PAZO OINTMENT is guaranteed to cure any case of Itching, Blind, Bleeding or Protruding Piles in 6 to 14 days or money refunded. 50c.

BOSTON AUTOMOBILE SHOW

In an interview with Mr. Chester I. Campbell, manager of the Boston Automobile Show, he said, "The forthcoming Boston automobile show will be a record breaker in every sense of the word. I do not believe it would be too one-sided for me to make the very broad statement that Boston has always led in the automobile show line ever since the inception of this great exposition. While it is true, Paris has had the name up to within the last two years of having the most sensational show, especially in the way of decorations, yet Boston was the first to adopt the uniform decorative scheme and this has been followed by every other show in this country and they are commencing to take up the same idea throughout the European capitols. This is extremely gratifying to the dealers of this city for there is always a source of satisfaction in realizing that Boston and New England are setting the pace for the entire country, as well as many of the foreign cities and should not the exhibition be proud that it has gained for itself the greatest name and at which there has been the greatest amount of business done, in the short time since its birth."

WILL BE OMITTED

The regular Friday evening meeting at the North Chapel, will be omitted this evening on account of the Lincoln celebration.

The passengers on the 5.20 train from Boston reported a fire on Thursday afternoon between Hampton and this city but some little distance from the railroad. The fire could not be located in this city by telephone.

STOMACH AGONY

Abolish the Cause, and Misery and Distress of Indigestion will Vanish

Can indigestion be cured? Hundreds of thousands of people who suffer from belching of gas; biliousness, sour stomach, fullness, nausea, shortness of breath, bad taste in mouth, foul breath, nervousness and other distressing symptoms, are asking themselves that question daily.

And if these same doubting dyspeptics could only read the thousands of sincere letters from people who once suffered as badly as they do now, but who have been quickly and permanently cured by the use of Mi-o-na tablets, and start themselves on the right road to health at once.

The price of Mi-o-na tablets is only 50 cents, and Goodwin E. Philbrick guarantees them to cure indigestion, or money back.

Thin or lean or scrawny people will find in Mi-o-na a maker of flesh and blood, because it causes the stomach to extract more nutritious matter from the food, which quickly enriches the blood.

HYOMEI (PRONOUNCED HIGH-O-ME)

CURES CATARRH, ASTHMA, Bronchitis, Croup, Coughs and Colds, or money back. Sold and guaranteed by Goodwin E. Philbrick

PORTSMOUTH THEATRE,

(Music Hall) PORTSMOUTH, N. H.

F. W. HARTFORD, Manager.

EXTRA! EXTRA! EXTRA!

PORTSMOUTH—Friday and Saturday, Feb. 12 & 13

John Quigley's High Class Vaudeville Company

Headed by the Parsons Sisters, Character Change Artists; George Barron, the Eccentric English Comedian; Harry Jones, Silver Toned Tenor, Singing the Latest Illustrated Songs; Statzer & Lowe, Blackface Comedians and Singers.

EXTRA ATTRACTION

GILBERT SARONY — The Giddy Old Maid.

Moving Pictures, the Latest and Best. New Pictures each day. Continuous performance Lincoln's Birthday beginning at 1.30.

All Seats 10 Cents

Tuesday Evening, Feb. 16th

LEON W. WASHBURN OFFERS

Stetson's Big, Spectacular Production of

Uncle Tom's Cabin

With all the added features that has made this company famous. Two brass bands; White and Colored, Funny "Topsys" and Eccentric "Marks." Grand Transformation Scenes and Mechanical Effects, Jubilee Singers, Cake Walkers, Buck Dancers, Blood Hounds, Cotton Picking Scenes, Floats and Tableaux drawn by small Shetland Ponies.

Watch for the Street Parade

THE

"BARNUM OF THEM ALL"

Matinee Prices - - 10c, 20c

Evening Prices - 10c, 20c, 30c

Seats on Sale at Music Hall Box Office, Saturday, Feb. 13

FOR ME!

FRANK JONES

Portsmouth, N. H.

ALES

The Kind That They Try to Imitate—But Always Fail

For Fifty Years No Competitor Has Been Able to Put An Article Out to Compete With Our

Lively Ale

It Has That Creamy Look—It Reaches The Spot.

THE ALE

That Never Fails to Satisfy

If Your Dealer Doesn't Have It, Write

THE FRANK JONES BREWING CO.

Portsmouth, N. H.

HERALD ADS GIVE BEST RESULTS

CHURCHES PILED WITH FOOD

Revivalists Extend Helping Hand to Boston's Poor

"THE DAY OF REJOICING"

Wagons Piled High With Contributions Going Throughout the City Today and Bringing Good Cheer to the Needy—At Least Ten Thousand People Will Be Supplied With What They Have Been Lacking

Boston, Feb. 12.—Thousands of pounds of substantial food poured into the depots set apart for the receipt of goods for the Day of Rejoicing held by all the churches interested in the simultaneous evangelistic movement.

Warm clothing, fuel and nutritious edibles will gladden the hearts of many a man and woman throughout Boston today, wagon after wagon, loaded to the top with contributions being sent out today from the churches.

The philanthropic movement in connection with the revival was one of the intentions of the leaders when they arrived in this city. Careful preparation has been made, in which the ministers and charitable institutions have worked hand in hand, and have so tabulated the people who are to be visited that absolute certainty as to the condition of the families to be reached has been ascertained.

Orders for coal, bags of flour, thousands of loaves of bread, canned goods, preserves, biscuits, cakes, fruit and almost every imaginable thing have arrived at the depots to aid poor people of all denominations and amid Christian influences these will be sent to those who are most in need.

Not a few contributions of money were made at the meetings last night, which is to be used as the committee deems best in procuring the things which are most needed to bring comfort to unfortunate men and women.

Large business concerns have sent goods to the various centres in great quantities and those men and women who have been attending the meetings have opened their hearts and purses, tendering their donations in the same spirit with which the food will be given away.

It is expected by the committee in charge of the Day of Rejoicing that at least 10,000 people will be supplied with that which they have been lacking for many days.

Families that have heretofore been compelled to live a meagre existence will have good food, food that will build their weak bodies and enable them to make a fight that will better their conditions. Fathers and mothers who have been sick will receive the proper attention and care and their children will be protected from the inevitable which awaits them, if their present surroundings continue.

ONE PASSENGER KILLED

Many Others Injured by Derailment of Rapidly Moving Car

Pittsfield, Mass., Feb. 12.—By the derailment of an electric car between Pontoosuc lake and West Pittsfield Dr. Morgan L. Woodruff of this city was fatally hurt and ten other persons received minor injuries. Woodruff suffered a fracture of his skull. His death occurred after his removal to a hospital.

The cause of the derailment is declared by the railway officials to have been due to the breaking of a front axle. The car was heavily laden with passengers and was descending a grade on a curve at a speed estimated by some of the passengers at forty miles an hour.

LIVES WERE DESPAIRED OF

Entombed Miners Come to Earth's Surface Through Abandoned Gallery

Yuzovka, Russia, Feb. 12.—The one hundred and twenty-five miners who had been imprisoned in the Catherine mine for two days after an explosion and fire, and whose lives were despaired of, made their escape from the mine Thursday through an abandoned gallery.

Several of the men were overcome by fumes, but they were helped out by their sturdier comrades. The second engineer died of injuries soon after coming to the surface.

At Least Five New Dreadnaughts

London, Feb. 12.—The government has decided to lay down five battleships of the improved Dreadnaught type the coming year. The building of the sixth battleship will depend upon the progress of Germany's new construction.

Tariff Revision Endorsed

Concord, N. H., Feb. 12.—The New Hampshire house of representatives adopted a resolution "That the policy of tariff revision announced by President-Elect William H. Taft be and the same hereby is heartily endorsed."

A Japanese Holiday

Washington, Feb. 12.—Over the Japanese embassy in this city Thursday flew the flag of the island empire, raised in commemoration of the Japanese independence day. The day is observed as a religious holiday.

ACTOR WARNER A SUICIDE

Achieved Fame by His Realistic Portrayal of a Drunkard

New York, Feb. 12.—Charles Warner committed suicide last night by hanging himself in his room at the Hotel Seymour.

Warner achieved prominence in England several years ago by his interpretation of the character of a drunkard in the play called "Drink," based on Zola's novel "Nana." His portrayal of the last stages of delirium tremens was made the theme for sermons in pulpits in every part of Great Britain, the effects of alcoholism depicted by the actor being seized upon as a frightful object lesson.

Recently Warner went into vaudeville, achieving considerable success in a sketch called "At the Telephone."

The suicide, who had been acting strangely for several months, left a rambling note, in which he laid his self-destruction to the "persecution of thieves, liars and blackmailers," who, he declared, had mulcted him of thousands and thousands.

TRIED TO WRECK TRAIN

Young Man Says His Action Was Due to Drinking Hard Cider

Ipswich, Mass., Feb. 12.—The mystery of an attempted train wreck on the Boston and Maine railroad last Thursday was cleared last night when James A. Day, aged 22, was placed under arrest and confessed that he placed a pile of sleepers on the track while under the influence of liquor.

Day accompanied an officer to the place where the sleepers were found, a short distance from his father's farm. He said that he had been drinking old cider last Thursday and that he was not responsible for his actions. In the district court the man was held on a charge of attempted train wrecking.

ESCAPED FROM SING SING PRISON

Convicts Endured Great Misery Until Recaptured

New York, Feb. 12.—Paul Kelley, a motorman, and Charles G. McCarthy, a former policeman, convicts at Sing Sing who escaped Tuesday from the prison camp at Bear Mountain, were re-captured Thursday near a railroad yard in West New York, N. J. The men were in a sad state from exposure and hunger and surrendered readily when found. They were warmed and fed and last night were returned to Sing Sing.

Both men were bitter in their denunciation of the treatment shown them in prison. Kelley said:

"The grub at the camp was not fit for dogs and we decided to clear out when we saw a chance. We agreed that we would rather die than endure what we had to there and in Sing Sing."

WORKING ON TENNIS RULES

United States National Association Meets In New York Tonight

New York, Feb. 12.—Matters of interest and importance to players of lawn tennis are to be threshed out at the meeting of the United States National Lawn Tennis association which will be held in this city tonight. Among the matters to come before the association are the proposed changes in the rules governing the game and the rules governing the challenge for the Dwight F. Davis international cup, now held by the Australians.

Action upon the disputed foot fault rule, the government of linesmen and umpires, the abolishment of the standing out for challenge on the part of champions and cupholders will be taken by the association.

Mrs. Longworth a Stone Mason

Grand Rapids, Mich., Feb. 12.—At the meeting of the Bricklayers' and Stone Masons' Union No. 10 last evening, Mrs. Alice Roosevelt Longworth was formally tendered a union card. This honor was conferred in preparation for the part she will take today in the exercises at the laying of the cornerstone of the new Grand Rapids federal building.

A Stringent Liquor Law

Topeka, Feb. 12.—The most stringent anti-liquor measure ever seriously considered in the Kansas legislature was passed by the senate with but one dissenting vote. The measure absolutely prohibits the sale of liquor by drug stores, aside from the right to sell wines to churches for communion services.

Jingoism Is Denounced

New York, Feb. 12.—Count Mizuno, consul-general of Japan at New York, was warmly applauded last night at the banquet of the Silk Association of America when he denounced as unrepresentative of the sentiment of either the United States or Japan all the war talk and jingoism expressions recently heard.

No Holiday in Navy Yards

Washington, Feb. 12.—Disappointment was felt among the employes at several of the navy yards throughout the country today because Secretary of the Navy Newberry issued no special orders to the commandants of the navy yards regarding the observance of Lincoln Day except those specified by congress.

NEW ORLEANS GREETS TAFT

President-Elect Is Accorded a Mighty Welcome

A CONFERENCE OVER KNOX

His Appointment to Cabinet Position Will Be Discussed at Washington Next Week—Engineers' Report Regarding Panama Canal Will Be Complete Approval of Present Plans and Methods on the Isthmus

New Orleans, Feb. 12.—President-Elect Taft entered New Orleans yesterday at the record-breaking speed of thirty miles an hour. Never has such a fast trip from the mouth of the Mississippi been recorded.

On the scout cruiser Birmingham, Taft and party made the distance of 100 miles from the South Passes in a little over three hours.

President-Elect Taft was enthusiastically received by the entire city, whose guest he is to be until Saturday morning.

All the shipping in the river had on gala dress and as far as a dozen miles below the city the stream was alive with tugs and stern-wheelers, having aboard crowds of shouting citizens. The steam whistles, brass bands and cheering enthusiasts added to the welcome.

A big stern-wheeler carried the local reception committee to eight miles below the city, and with a dozen tugs and other passenger steamers it hovered near the cruiser as she slowed down and struck a seven knot pace to keep it company.

From the flying bridge Taft was kept busy answering salutations, while Mrs. Taft, on the quarter deck, had her share of the ovation. A big barge was brought alongside in midstream at the foot of Canal street, and over this the Taft party boarded the reception committee's steamer, from which a landing was made.

The parade had been waiting an hour and the guest was at once placed at its head in a carriage drawn by four horses and the line of march, which covered nearly five miles, was taken up.

Mr. Taft made a brief speech, in which he heartily expressed approval of the present lock type of canal across the Isthmus of Panama. He reviewed a parade of citizens, miles in length, and last night attended one of the carnival season balls, that of the "Elves of Oberon."

Mr. Taft received the first news of the constitutional question which has been raised against the appointment of Senator Knox to a cabinet position by wireless Wednesday, when he was appraised of the matter not only by press messages, but by a dispatch giving the views of Knox. That he was somewhat disturbed over the situation Wednesday night was admitted, but Thursday he received the news of the disposition of congress to obviate the constitutional disability, and he was inclined to accept the means adopted as a happy solution of the difficulty.

Until after a conference on the matter, to take place between Taft and Knox in Washington next Wednesday, the president-elect regards it as impolitic to discuss the question for publication.

The inability of the special board of civil engineers to complete their report regarding the Panama canal made the Washington visit planned by Taft necessary. The engineers will go at once to Washington to complete their work.

It may be stated that their report will be a complete approval of present plans and methods on the isthmus. They will not only recommend the construction of the Gatun dam, but give it as their judgment that the dam will be perfectly safe if built to a height of 115 instead of 135 feet, thus saving expense in construction.

Other features of their report will deal with the thickness of cement required for the walls and floors of the locks; devices for handling ships in the locks and the approval of the $10,000,000 breakwater at Colon, the construction of which will create a harbor out of the present open roadstead.

The delay of the engineers in finishing their report is said to be due to their desire for careful consideration regarding the manner of stating their conclusions rather than any disagreement regarding what these conclusions are.

Crumley Is Innocent

Lakeland, Fla., Feb. 12.—Charles Crumley, the negro who was arrested on suspicion of having assaulted Miss Newell, and came near meeting death by burning at the hands of a mob, was released from jail, it being established that he was not the man wanted.

McCloskey Goes to Harvard

Boston, Feb. 12.—Jack McCloskey, for the past year trainer of the Boston National baseball team, has resigned his position and accepted the position of trainer for the Harvard varsity and freshmen squads.

Earthquake in France

Rodez, France, Feb. 12.—A sharp earthquake shock was experienced in this district. It was preceded by dull rumblings. Two oscillations were recorded. No damage is reported.

A TOTAL OF $107,793

Heavy Expense Attached to Stephenson's Campaign For Senatorship

Madison, Wis., Feb. 12.—The official statement of Senator Isaac Stephenson, with affidavit attached, shows the expense of his candidacy for the nomination of United States senator at the primary election on Sept. 1, 1908, amounted to $107,793.05. The sum total is made up from eleven different groups which are set forth in the statement.

The largest item is $53,729.56, which was paid for services rendered in organizing outside Milwaukee county. The next big amount is $16,485.24, paid to an advertising agency and others for newspaper advertising. For postage he spent $11,390. W. R. Knell was paid $8,417.36 for expenses incurred in organizing Milwaukee county, exclusive of items not otherwise accounted for, but including organization on primary day.

M'LAURIN ON BROWNSVILLE

Says President Did Right In Discharging "Whole Worthless Band"

Washington, Feb. 12.—Senator McLaurin (Miss.) spoke in the senate on the Brownsville affair, upholding the course taken by the president in the discharge of the negro soldiers of the Twenty-fifth infantry and maintaining that he could not sign a bill for their re-enlistment without stultifying himself.

"The president," he said, "is entitled to the plaudit 'Well done, good and faithful servant,' for the act discharging the whole worthless band. It is not expected that he will do any act in reference to this matter that will draw a black mark across a course of conduct in the matter deserving of such high commendation."

DARWIN'S MEMORY IS HONORED

Celebration of Hundreth Birthday of Scientist

New York, Feb. 12.—In honor of Charles Darwin, the famous English scientist, who was born on the same day as Abraham Lincoln, the scientists of New York assembled in the American Museum of Natural History today.

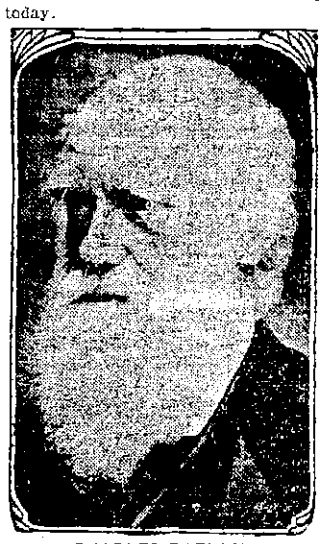

CHARLES DARWIN.

The program of the centennial included the presentation of a bust of Darwin to the museum and addresses setting forth the relations of his work to various sciences. The bust was given to the museum by the New York Academy of Sciences, the president of the academy, Charles F. Cox, making the presentation address. Mr. Cox is one of the most eminent authorities in America on Darwinism. The bust was accepted by Professor Henry F. Osborn, president of the museum. Addresses were also made by Professor John J. Stevenson, Professor N. L. Brooks and Professor H. E. Bumpus. The celebration was directed by Professor E. O. Hovey, the famous geologist. In connection with today's program the museum opened to the public an exhibition of articles relating to the life and work of Darwin. Today's celebration marked the fiftieth anniversary of the publication of Darwin's great work on "The Origin of Species" as well as the centennial of his birth.

Columbia university honored Darwin's memory by the inauguration of a series of lectures on Darwinism. The first of the lectures was delivered today by Professor Osborn.

Graft In State Prison

Moundsville, W. Va., Feb. 12.—That 10-cent packages of tobacco were sold for 25 cents in the state prison by convicts who were said to be acting for certain prison guards was testified to by a convict before the legislative investigating committee.

Lower Pay to Let Knox By

Washington, Feb. 12.—A bill was passed by the senate repealing the increase in the salary of the secretary of state from $8000 to $12,000, so as to permit Senator Knox to accept an appointment as secretary of state.

Evidence of a Wreck

Pensacola, Fla., Feb. 12.—Vessels arriving here report passing wreckage of a schooner and gasolene tanks which, it is believed, confirms the reported loss of the schooner Cleopatra in the Gulf on Jan. 25.

MUTINY AMONG CUBAN TROOPS

Objection to Transfer From the Rural Guards

RUSH TO HAVANA PALACE

Some Attempt to Reach Apartments of President Gomez, but Are Barred by Armed Police Guards—Demand to Be Returned to Their Homes, Whence They Had Come to Participate In Inaugural Ceremonies

Havana, Feb. 12.—Mutiny broke out among a company of the Rural Guard just as the men were about to embark in launches to be transported across the harbor to Cabanas fortress.

When the men learned they were to be transferred from the rural guard to the permanent army, in accordance with a decrees issued by Governor Magoon authorizing the transfer of one battalion, they refused to embark, and, led by a subaltern officer, rushed to the palace.

They entered the courtyard and demanded an immediate audience of President Gomez. Some attempted to ascend the stairway to the apartments, but the way was barred by the police guards, armed with revolvers.

The mutineers, being unarmed, thereupon retreated, but they remained in the courtyard, shouting that they refused to submit to the transfer and demanded to be returned to their homes in Matanzas and Santa Clara, whence they had come to participate in the inaugural ceremonies.

For a time there was great excitement around the palace precincts and General Guerra, the commander of the permanent army, and General Monteagudo, the commander of the Rural Guard, were summoned.

They succeeded eventually in restoring order and in persuading the men to submit. The men were then sent under an armed escort to Cabanas.

COSTA RICAN FLOODS

Vast Territory Under Water From Three to Five Feet Deep

Mobile, Ala., Feb. 12.—Without an ounce of cargo, steamer Belvernon warped into port, her master, Captain Hendricksen, bringing a story of rain, ruin and devastation to property and fruit plantations at Bocas del Toro and its vicinity.

Bridges have been washed away and plantations badly damaged and the fruit trade had been crippled as the result of heavy rains.

According to Hendricksen, he reached Bocas del Toro from Port Limon on Feb. 5 to find that rain had fallen in torrents, night and day, for more than a week, and the entire territory was under water from three to five feet.

People were wading around waist deep on the plantations, bridges had been washed from their fastenings and communication had been entirely cut off from the Changuinola district.

A REMARKABLE TRIP

German Aeronaut Crosses Alps In Balloon at Altitude of 18,000 Feet

Saint Moritz, Switzerland, Feb. 12.—Oscar Erbslocb, the German aeronaut who won the international balloon race at St. Louis in 1907, has just completed a remarkable balloon trip across the Alps aboard the "Berlin."

The conditions under which the voyage was made were of unusual severity, the thermometer averaging about 12 below zero, Fahrenheit.

Erbsloeh was in the air for thirty hours and reached a maximum altitude of about 18,000 feet.

MODERATION PREVAILS

California Legislators Show Disposition to Shelve Anti-Alien Measures

Sacramento, Cal., Feb. 12.—The assembly yesterday voted to appropriate $10,000 to defray the expenses of a census which shall show the number of Japanese in California and the pursuits in which they are engaged. The statistics are to be used in consideration of future legislation.

In the senate a resolution providing for a special election wherein the voters of California might express themselves on the subject of Asiatic immigration was defeated by a vote of 22 to 12.

Smallpox Closes College

Liberty, Mo., Feb. 12.—William Jewell college is closed because of a serious outbreak of smallpox among its students, who number 600. Fifteen students have the disease and the entire dormitory is quarantined. Guards are stationed to keep students from leaving for their homes.

Rich Man Perishes In Blizzard

Bellefourche, S. D., Feb. 12.—W. B. Chiseman, former member of the South Dakota legislature and one of the wealthiest men in this section, lost his life in a blizzard while trying to recover sheep on the plains sixty miles west of here, where he has a ranche.

THE PRIVATE DORMITORY

Forerunner of Improved College Dormitory, Says President Eliot

Chicago, Feb. 12.—"Harvard university is opposed to luxury and the segregation of the rich," declared President Eliot of the university at the closing general session of the Religious Education association.

"A few years ago, when I was a student, we had no gas, we drew water from a pump in the courtyard, and when the first carpet was introduced considerable complaint was made at this evidence of luxury.

"We don't want exactly these conditions to prevail now, but we are opposed to extreme luxury. The private dormitory has done much to compel the improvement of the college dormitory. At Harvard there are many beautiful dormitories, but they are each presided over by an official."

FIRST DEGREE MURDER

Verdict Returned by the Jury In the Case of Carl Loose

New York, Feb. 12.—The jury in the case of Carl Loose, on trial for the killing of his 16-year-old daughter, brought in a verdict of murder in the first degree.

Loose was convicted on testimony by his two sons, one of them a clergyman, and that of a daughter, who charged her father with a heinous crime.

It was a consequence of his banishment from home after the discovery of this crime that Loose shot the youngest of his children and wounded his oldest son, Rev. Frederick W. Loose.

Insanity was the defense set up.

MRS. KELLEY SUES FOR DIVORCE

Located Husband Through Notoriety In the Press

Denver, Feb. 12.—George A. Kelley, formerly a football star, recently came in wide public notice owing to an operation performed on him at Washington, whereby the kneepan from a dead man was substituted for his own to prevent loss of his leg.

But the notoriety also brought his whereabouts to his wife's notice and Mrs. Mona J. Kelley has filed suit for divorce against him here. She alleges they were married in St. Louis Jan. 27, 1906, and that Kelley deserted her just four months later. Desertion is charged.

Kelley's leg was injured while playing football several years ago.

MAC SHERRY'S FIRST SCRAP

College Boxing Instructor Makes His Professional Debut Tonight

New York, Feb. 12.—When Jim MacSherry, the local middleweight, steps into the ring of the National A. C. tonight to fight Sailor Burke for ten rounds he will be given a great ovation by students of Yale and Cornell, who will gather to see his first professional bout.

MacSherry was boxing instructor at Yale for three years and then went to Cornell in the same capacity. This will be his first appearance in a real battle, and his collegiate friends will root hard for him.

Burke, his opponent, is in fine fettle for the contest, and a good scrap is expected.

BURNED HIS CHILD WIFE

Newark Man Convicted of Murder In the Second Degree

Newark, N. J., Feb. 12.—The jury in the case of Michael Leo, charged with burning his 16-year-old bride to death, returned a verdict of second degree murder. The maximum penalty for Leo's crime is thirty years.

Mrs. Leo was fatally burned as she lay on a couch in her kitchen. Leo was the only person in the house with her. Soon after her death, which Leo declared was due to an accident, he was arrested, and it developed that a short time before Leo had obtained a $2500 insurance on the child-wife's life.

Smallwood a Quitter

Philadelphia, Feb. 12.—Dorando Pietri, the Italian Marathon runner, defeated Percy Smallwood in a twelve-mile race here. Smallwood stopped running in the eleventh mile, saying his leg had gone back on him. Dorando's time for the twelve miles was 1:19:16½.

Death Due to Exposure

Boston, Feb. 12.—By means of two bank books, showing deposits of $2000, a man who was found dead in the rear of the Charlestown almshouse was identified as James Heffernan of Manchester, N. H. Death was apparently due to exposure.

Rare Coins Bring High Prices

London, Feb. 12.—The sale here of the unique collection of coins brought together by the late F. S. Benson of Brooklyn has come to end. A grand total of $78,770 was realized.

The Weather

Almanac, Saturday, Feb. 13.

Sun rises—6:44; sets—5:14.

Moon rises—12:26 a. m.

High water—4:45 a. m.; 5:15 p. m.

The weather will be generally fair in New England.

SKATES

Sharpened

CHADWICK

And

TREFETHEN

11 Bow Street.

Marble and Granite

Tablets, Monuments, Mausoleums of the Latest Designs.

My plant contains an Air Compressor, Pneumatic Tools for Lettering and Carving, Polishing Machine, all run by electric power. The only plant in this section with modern equipments.

FRED C. SMALLEY

Successor to Thomas G. Lester

2 Water St., - - - Portsmouth, N. H

Tel. 124-3. Also Central Ave., Dover, N. H.

CEMETERY LOTS

Cared For and Turfing Done

With increased facilities the subscriber is again prepared to take charge of and keep in order such lots in any of the cemeteries of the city as may be intrusted to his care. He will also give careful attention to the turfing and grading of them, also to the cleaning of monuments and headstones, and the removal of bodies. In addition to work at the cemeteries he will do turfing and grading in the city short notice.

Cemetery lots for sale; also Loam and Turf. Orders left at his residence, corner of Richards Avenue and South Street, or by mail with Oliver W. Ham, 64 Market Street will be given prompt attention.

M. J. GRIFFIN

YOUR LAUNDRY WORK

placed at random, is productive of much annoyance and little satisfaction. Send it to the

Central Steam Laundry

64 STATE ST.

It will not be damaged. It will be delivered promptly, and will all be there

Telephone 167-2.

W. G. Wiggin Prop.

DECORATIONS

For Weddings and Flowers furnished for all occasions

FUNERAL DESIGNS A SPECIALT

CAPSTICK, Rogers St.

Book Binding

OF EVERY DESCRIPTION.

Blank Books Made to Order.

J. D. RANDALL,

Over Boston's Store, Congress St.

THE PORTSMOUTH HERALD

Established Sept. 23, 1884.

Published every evening, Sundays and holidays excepted.
Terms, $4.00 a year, when paid in advance, 50 cents a month, 2 cents per copy, delivered in any part of the city or sent by mail.
Advertising rates reasonable and made known upon application.
Communication should be addressed

F. W. Hartford, Editor

HERALD PUBLISHING COMPANY, PUBLISHERS.
Portsmouth, N. H.

TELEPHONES
EDITORIAL — — — — — 28
BUSINESS — — — — — —37

Entered at the Portsmouth, N. H., Postoffice as second class mail matter.

For Portsmouth and Portsmouth's Interests.

1909 FEBRUARY 1909						
SUN	MON	TUE	WED	THU	FRI	SAT
	1	2	3	4	5	6
7	8	9	10	11	12	13
14	15	16	17	18	19	20
21	22	23	24	25	26	27
28						

FRIDAY, FEBRUARY 12, 1909.

ADMIRAL EVANS TELLS THINGS

The Boston American publishes a signed article by Rear Admiral Robley D. Evans on the country's needs in the way of a navy.

The tone of the article is clearly shown in the following foreword: "The history of the past twelve years seems to me to indicate that hard blows will have to be given and taken before the millennium shall arrive, and I would prefer that we, as a nation, be in a position to administer the blows rather than receive them. Therefore, I want battleships—and still battleships. The watchword of our country should be peace and forty-eight battleships would make this watchword effective."

On the general condition of the vessels he says: "The cruise of the Atlantic fleet, now drawing to a close, affords positive proof on several points which, at this time, may be of interest to the public. Particularly is this the case first with reference to the machinery of our battleships, the quality of which has sometimes been questioned. Forty-eight thousand miles covered without a serious breakdown, during which heavy gales of wind and seas of unusual character were encountered, should put at rest any doubt that may have been created in the public mind by ill-considered criticism."

Of the officers and men he says: "The target practice at Magdalena Bay, Manila Bay, should convince any doubting ones that our gun pointers are at least equal to any in the world. My own opinion is that, taking them as a whole, they are far and away the best that stand behind the guns of any navy afloat today. The ability of our officers to handle the ships and safely navigate them under all conditions, has been clearly shown, for in this unprecedented cruise of 46,000 miles no ship has taken the bottom, and there has been no collision or damage of any kind. Our men have conducted themselves in a way to reflect credit on the navy and the country. They have been well fed and clothed and have been everywhere commended by those capable of judging, for their excellent conduct and fine manly appearance and bearing."

He believes in the big battleships and in big guns on the battleships, and says: "When the Florida and the Utah are in commission they will, with the Delaware and North Dakota, form a division of the fleet unequalled by any division in the navies of the world. If we could this year have provided for four of the twenty-six-thousand-ton ships asked for, we should have possessed a squadron of eight battleships more powerful than any yet built elsewhere or even designed."

For the needs of the immediate future the Admiral says: "The history of the past twelve years seems to me to indicate that hard blows will have to be given and taken before the millennium shall arrive, and I would prefer that we, as a nation, be in a position to administer the blows rather than receive them. Therefore I want battleships, and still battleships. For our Atlantic coast, twenty-four first class battleships, and all the cruisers, torpedo boats, etc., that go with a battle fleet; and for the Pacific coast, which may at any moment become the danger point exactly the same fleet and the same auxiliaries. With sixteen battleships in commission on each coast, and eight in reserve, we would be in a position of absolute safety."

The care of the fleet is a problem as to which Admiral Evans thoroughly disagrees with George Kibbe Turner, and the other half-informed navy critics who call for fewer navy yards. Evans declares that in order "to care for such a fleet on the Pacific we should require several new naval stations on that coast, and they should be provided at once. There is no excuse for further delay in this important matter. The arrival of the Atlantic fleet in San Francisco showed at once how deficient we were in this respect. With only one first-class station, that at Bremerton, more than twelve hundred miles from San Francisco, how could we repair a battleship damaged anywhere to the south of the Golden Gate, or even off that place?"

The supply of navy yards and stations on the Atlantic coast calls for no criticism or comment by this well informed man who has spent his life in the navy.

OUR EXCHANGES

Correcting the New York Sun

In a disparaging and utterly misleading editorial about the Kittery navy yard, the New York Sun, among numerous other erroneous statements, says that Portsmouth harbor is limited in area, almost destitute of holding ground and open to bombardment. As a matter of fact, some 800 vessels have found anchorage in Portsmouth harbor at one time, and it is notorious that vessels invariably part their cables instead of dragging ashore, thus proving the excellence of the holding ground. If "open to bombardment," the powerful modern fortifications, Constitution, Sark and Foster, must have been overlooked. And as to "inaccessibility," which is dwelt upon at some length, Commander W. B. Caperton docked the battleship Maine there in November without aid from any craft and declared that he could repeat the performance with any ship afloat.—Shipping Illustrated, Feb. 6.

SPLENDID RECIPE FOR RHEUMATISM

Said to Relieve Dread Disease Promptly and Anyone can Mix It At Home

Cut this out and put in some safe place, for it is valuable and worth more than anything else in the world if you should have an attack of rheumatism or bladder trouble or any derangement of the kidneys whatever.

The prescription is simple and can be made up by anyone at home. The ingredients can be had at any good prescription pharmacy and all that is necessary is to shake them well in a bottle.

Here it is: Fluid extract dandelion, one-half ounce; compound Kargon, one ounce; compound syrup of sarsaparilla, three ounces.

Take a teaspoonful after each meal and at bedtime. A few doses is said to relieve almost any case of bladder trouble, frequent urination, pain and scalding, weakness and backache pain above the kidneys, etc. It is now claimed to be the method of curing chronic rheumatism, because of its direct and positive action upon the eliminative tissues of the kidneys. It gives them life and power to sift and strain the poisonous waste matter and uric acid from the blood, relieving the worst forms of Rheumatism and kidney and bladder troubles. The extract dandelion acts upon the stomach and liver and is used also extensively for relieving constipation and indigestion. Compound sarsaparilla cleans and enriches the blood. There is nothing better than Kargon Compound for the kidneys.

This prescription is safe to use at any time.

DID NOT SHOW UP

Dover and Portsmouth candle pin teams were scheduled for a match at the Arcade alleys on Thursday evening but the Dover team did not show up.

Portsmouth navy yard promises to be a busy place on and after March fourth.

CITY COUNCIL HELD A SHORT SESSION LAST NIGHT

Will Not Set Any Special Date For the Slaughter House Hearing

The regular meeting of the Mayor and Council was held last evening, and outside of a number of petitions there was very little to consider.

The full board was present at the reading of the records.

Petitions

A petition for a license to conduct a moving picture show at No. 25 Market street, in the building owned by Oliver H. Downs was received from Annie Martin. Miss Martin is at present maintaining a picture show on Congress street and wished to change her location.

The Board of Fire Commissioners that they had inspected the property and found it conformed to the ordinance and with suitable exits and a fire escape and reported favorable.

On motion of Councilman Boynton the petition was granted and the city clerk authorized to sign a license in behalf of the Council.

Petition of F. W. Hartford for a yearly license for Music Hall, was granted, and the clerk authorized to sign the license.

The Portsmouth Heating and Plumbing Company, were granted permission to open Atkinson street to repair a drain.

A communication was received from the Merchants Exchange, endorsing the action of the City Council in granting the petition of Charles A. Davis to maintain a rendering plant and slaughter house on the Portsmouth and Dover line.

A petition was received from Page and Bartlett asking for a hearing on the granting of the license to maintain a slaughter house in this city. It asked that a date be set for a hearing and that they be notified a week in advance as they with other attorneys wished to be heard.

Mayor Adams said that the next meeting of the Council would probable be two weeks from that date and at that time there would be the annual appropriation bill to consider and if at that time anybody wished to be heard they could. That he did not feel as though the council should set a special date for such a hearing.

Councilman Boynton said he understood that they could not revoke Mr. Davis' license except for cause, and Mayor Adams said that was in his opinion also. The matter was thus left and the hearing will be granted along with the other business of the council.

Wire Inspector Approves and Disapproves

Wire inspector Ballard approved the petition of the New England Telephone company for pole location on Melbourne and Parks streets and the petitions were granted.

He disapproved of the petition for a location on Atkinson street, on the ground that the street was too narrow and the petition was denied.

City Clerk to Sign Licenses

Councilman Brewster offered a resolution authorizing the city clerk to sign licenses granted by the Council and it was passed.

The Mayor May Borrow Money

Councilman Smart offered a resolution that the Mayor be authorized to make a temporary loan of $80,000 until the taxes become due. Councilman Boynton said that it did not conform to the ordinance and it was amended to read that the notes must be paid out of the taxes of the same year. It then passed.

Auditor's Report

The annual report of the Auditor for the several departments of the city was received, accepted and ordered printed.

The annual report of the city auditor, of the audited accounts of the water department was received. In this Mr. Pryor called attention to the fact that the revenues of the department were diminishing, that there was a waste of upwards of a million gallons of water a day and that this made the cost of the pumping station excessive. It also went on to state that the department would probably have to borrow money to carry on the work in anticipation of the water rates becoming due.

Councilman Eastman thought the report more in the nature of a criticism than a report.

Councilman Boynton said that the auditor as the accountant's office was bound to call the council's attention to anything that he found was not right.

The report was then accepted and placed on file.

A New Heater for Public Library

Councilman Boynton said that the heater at the Public Library was in a bad way and it may give out at any minute and so that there would be no delay he offered a resolution that the trustees of the library be authorized by the Mayor when ever he thought necessary to repair the heater or replace it at a cost not to exceed $300. This was passed.

The Best Cough Cure.

A half-ounce of Virgin Oil of Pine, two ounces of Glycerine and a half-pint of Whiskey, mixed, will cure any cough that is curable and break a cold in 24 hours. Take a teaspoonful every four hours. Ask your druggist for the genuine Leach's Virgin Oil of Pine compound pure, prepared and guaranteed by the Leach Chemical Co., Cincinnati, O.

BOSTON ADVERTISER HEARS SOME FACTS

Tells Truth About Conditions At the Portsmouth Navy Yard

John Lorance, the Washington correspondent of the Boston Daily Advertiser, takes up the question of the fitness of the harbors for naval uses and sends his paper the following, which appeared in the Advertiser this morning:

A closer study of the chart Senator Gallinger of New Hampshire has filed in the Senate, containing hydrographic data of United States navy yards and naval stations, shows that the Senate has found that in the data supplied by the United States geodetic survey, the harbor of Portsmouth and the naval yards there take rank in many main qualifications above all harbors on the Atlantic coast, and in the United States, Portsmouth is excelled only by Puget Sound.

Certainly by the data Portsmouth goes Boston some better as a superior place for large naval ships to anchor and berth in. An erroneous report had it that Portsmouth was but a "political" navy yard and inadequate in its serviceability in the matter of draught to large naval vessels.

This the senator refutes. He shows that the water at the navy yard at Portsmouth at high water has a depth of 33.6 feet to 57.6 feet, whereas Boston's water at high tide has a depth of only 22.1 feet to 39.6 feet, and further, that New York has only a depth of water at high tide of 26.4 to 34.4 feet. The depth of water at the naval station at Puget Sound is 37.6 to 61.6 feet at high water.

At low water the depth at Portsmouth at the navy yard is 25 to 49 feet, at Boston 12.5 to 30 feet, at New York 22 to 30 feet and at Puget Sound 24 to 48 feet. The width of the channel at Portsmouth is 980 feet and at Boston of 935 feet, but at New York 2300 feet and at Puget Sound 3940 feet.

Furthermore, he shows that the distance to sea from the navy yard at Portsmouth is only three nautical miles, while from Boston it is eight miles to Green Island and from New York 21 miles. The anchorage, the chart declares, is ample at Portsmouth and is only one and one-quarter miles from the yard, whereas at Boston it is four miles at President Roads.

THE FARRAGUT TEACHERS

Were Entertained by One of Their Number on Thursday

Miss Corilla C. Eggleston of the Farragut school teaching force entertained her fellow teachers and the pupil teachers of the training school with a little spread on Thursday afternoon. The menu comprised chicken wiggle, cake and coffee and was served with Miss Eggleston and Miss Alice S. Hatch at the chafing dishes.

Miss Rachel Cutts recited several selections and all sang the old songs, with Miss Editha M. Grant at the piano.

Superintendent Ernest L. Silver was the guest of honor.

FOR THE OATS

Exeter Horse to Race the Local Trotters This Afternoon

The horse sports, who are anxious to have it out on the speedway, will have a brush at two o'clock this afternoon, when a fast stepper from Exeter is expected to go in against the local jockeys for a prize of several bushels of oats. The run will be made on Woodbury avenue and quite a few spectators will go out to see it out.

A NEW RESTAURANT

When you are hungry and want a good meal at a reasonable price call at No. 104 Market street, where Frank Barone is conducting a new restaurant and serving steaks, chops and other fancy dishes. Open from 6 a. m. to 11 p. m.

Two teams from the Warwick Club are to have a bowling match this afternoon at the Arcade alleys. There is considerable interest in the result.

FOR Indigestion AND Dyspepsia USE Kodol

Indigestion and dyspepsia are always caused by food not properly digesting in your stomach. When your stomach cannot properly digest food, of itself, it needs a little assistance—and this assistance is readily supplied by Kodol. Kodol assists the stomach, by temporarily digesting all of the food in the stomach, so that the stomach may rest and recuperate. Kodol is really a very excellent preparation for any digestive disorder.

Our Guarantee. Get a dollar bottle of Kodol. If you are not benefited—the druggist will at once return your money. Don't hesitate; any druggist will sell you Kodol on these terms. The dollar bottle contains 2½ times as much as the 50c bottle. Kodol is prepared in the laboratories of E. C. DeWitt & Co., Chicago.

"Our Customers are Fashion's Friends"

Don't get left! Don't delay too long coming in to take advantage of the bargains we are offering in suits and overcoats. Every day lessens the assortment from which to select, so you will do well to heed our warning.

HENRY PEYSER & SON "Selling the togs of the period"

REDUCED RATES
TO BERMUDA
The Most Delightful Winter Resort in the World, Ideal Climate.
The Garden Spot of the World
Less than two days from New York by the superb nineteen-knot twin-screw ocean liner "Prince George." The fastest and most comfortable steamer to Bermuda. Sails every Thursday. First-class round-trip fare, including stateroom berth and meals, $40 and up. Handsome booklet and full particulars of your local ticket agent, or
THE BERMUDA-ATLANTIC S. S. CO
21-24 STATE ST., NEW YORK, N.Y.

GEORGE A. JACKSON
CARPENTER —AND— BUILDER,
No. 6 Dearborn Street
Jobbing of all kinds promptly attended to

Want Ads.

SUCH AS
For Sale, Wanted, To Let, Lost, Found, etc., one cent a word for each insertion.
3 LINES ONE WEEK 40 CENTS

WANTED—girls to clean patent leather shoes. Apply Gale Shoe Company.

FOUND—On Miller avenue, ladies' bracelet. Owner can have same by calling at the Herald office and proving property. N30dtf

FOR SALE—Large bank desk formerly used at Portsmouth Savings Bank. Inquire at this office.

FOUND—A pair of glasses. May be had at Music Hall box office. F4dtf

WANTED—Girl for general house work. Apply 62 South street.

NICE slack salted pollock and smoked herring at H. A. Clark's, Commercial Wharf. Telephone 615. D11tf

Lodges and church societies furnished with moving picture shows at short notice. Apply to Manager Music Hall. D8dtf

TO LET—Stores, and storage for furniture etc. Apply to H. A. Clark & Co., Commercial wharf tf.

HOUSE LOTS—On Lincoln avenue for sale. Inquire of F. W. Hartford. tf

Nicely situated tenement, steam heat, centrally located, will be ready for occupancy on Feb. 1. Inquire of F. W. Hartford, Herald office. J4dtf

TO LET—Steam heated tenement, 28 Fleet street. Apply at this office. J1dtf

FOR SALE—Quantity of iron grating such as used in banks. Inquire at this office. tf

Moving Picture Shows for clubs and private parties furnished at short notice. Apply to Manager Music Hall. D8dtf

PLACARDS—For Sale, To Let Furnished Rooms, etc., can be had at the Chronicle office.

FOR SALE—Electric motors; one 12 horse power, one 3 horse power, inquire at this office.

First National Bank
of Portsmouth
New Hampshire
U. S. DEPOSITORY
E. P. KIMBALL, President
C. A. HAZLETT, Cashier
J. K. BATES, Asst. Cashier
Safe Deposit Boxes for Rent

Thomas E. Call & Son
— — DEALERS IN — —
Eastern and Western
LUMBER
SHINGLES, CLAPBOARDS PICKETS, ETC.,
For Cash at Lowest Market Prices
Market Street,
PORTSMOUTH, N. H.

PROFESSIONAL CARDS

KELLEY, HARDING, & HATCH
LAWYERS
JOHN W. KELLEY, ROBERT H. HARDING
ALBERT R. HATCH
3 PLEASANT ST., OPP. POST OFFICE
PORTSMOUTH, N. H.

F. S. TOWLE, M. D
Physician and Surgeon
84 STATE ST., PORTSMOUTH N. H
Office Hours—Until 9 a. m.; 1 to 4 and 7 to 9 p. m.

INSURANCE
OF EVERY DESCRIPTION
Agency established 1863
The daily papers are replete with accounts of serious accidents and of large verdicts rendered by courts because of
personal injuries
resulting from
slipping on sidewalks
snow, ice or slates falling from roof, open coal holes, defective floors or stairways, falling of blinds or signs, or any other defects on premises.
Owners, trustees, and tenants
of property, protect yourselves against claims and suits for such injuries by purchasing a liability policy. For an accident causing death or injury to
one person $5,000
to several persons $10,000
For information and particulars for his and all other forms of accident and liability insurance, apply to
E. P. Stoddard
—Phone 627—
6 Market Square.
Agent Aetna Life Insurance Co. of Hartford, Conn. Liability Dept.

Granite State Fire Insurance Co
Of Portsmouth, N. H.
Paid-Up Capital, $200,000
OFFICERS
CALVIN PAGE, President.
J. ALBERT WALKER, Vice President.
ALFRED F. HOWARD, Secretary.
JOHN W. EMERY, Asst. Secretary.

FOR SALE
A FEW BONDS OF THE PORTSMOUTH GAS COMPANY.
Bonds are 20-year, 5 per cent, first mortgage, $1,000 denomination, on the Portsmouth Gas Company.
☞ Price and information on application at this office.

Brick Double House
FOR SALE.
Situate 35 Maplewood Ave.
Rents for $26.00 per month. Will net the purchaser better than 10 per cent. A large amount of purchase price may rest on mortgage.
C. E. TRAFTON,
Real Estate Agent,
PORTSMOUTH, N. H.

HAYNES, SPARRELL & CO'S SHAWMUT RUBBERS

THE BEST STORES CAN SUPPLY YOU

(Men's) Acton

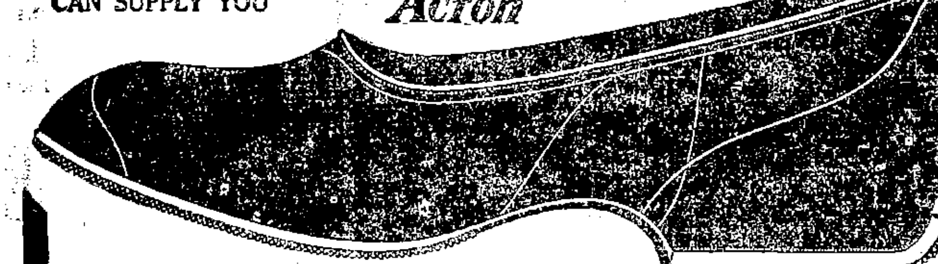

They cost no more -- Double the wear where the wear comes

This **Acton Style SHAWMUT** for men's wear is a light weight, black lined rubber, made so as to slip on and off without requiring you to stoop. Comes in all the different widths and toes to fit prevailing styles of leather shoes. Note the heel, reinforced to give **double the wear where the wear comes.** NOT MADE BY A TRUST

Buy SHAWMUT Rubbers for your whole family. If your dealer cannot supply you, get them from a store named below, or write us: Haynes, Sparrell & Co., Boston, Mass.

SOLD BY

DUNCAN & STORER

REPORT OF THE CONDITION OF

THE FIRST NATIONAL BANK

PORTSMOUTH, N. H.

Condensed Statement at the close of Business, February 5, 1909

RESOURCES		LIABILITIES	
Loans and Discounts	$378,449.47	Capital	$150,000.00
U. S. Bonds	360,000.00	Surplus and Undivided Profits	84,579.87
Bonds, Securities, etc.	246,421.00	Circulation	147,900.00
Banking House	10,000.00	Deposits	712,040.85
Due from U. S. Treasurer	7,500.00		
Cash and Due from Banks	92,150.25		
	$1,094,520.72		$1,094,520.72

SAFE DEPOSIT BOXES FOR RENT

ODD FELLOWS HOLD BIG DISTRICT MEETING

New Ritual Used for First Time and Grand Officers Present

The annual district meeting of the Odd Fellows District No. 5, which comprises the three lodges in this city, two in Exeter, one in Hampton, Newton and Newmarket, was held here on Thursday evening, and it proved to be not only the largest attended but one of the most interesting districts meeting that has been held for many years.

A delegation was present from all of the lodges in the district, and in addition the following state officers. Grand Master Charles H. Canny of Dover, Deputy Grand Master Frederick E. Small of Rochester and Grand Secretary Frank L. Way of Manchester.

The degree work was under the new ritual used for the first time at this meeting and the degree teams were complimented on their good work.

The initiatory degree was conferred on a class of candidates by the degree team of the Osgood Lodge No. 48 under the direction of Degree Master John H. Yeaton. Following this the work was criticized by the Grand Master and the secret work by the Deputy Grand Master.

The first degree was worked by the Sagmore Lodge No. 9 of Exeter, under the direction of Charles E. Smith, degree master, and this was commented on by the grand officers.

Following this there were remarks by the grand officers present, after which adjournment was taken to the banquet hall where a supper was served by the local lodge.

The Hampton, Newmarket and Exeter lodges came on special electric cars, and returned late in the evening after the work.

ENTERTAINED HIS OLD COMPANY

Lieutenant I. H. Washburn the Host at a Gathering at the Armory

Lieutenant I. H. Washburn on Thursday evening, entertained the members of Company B at the Armory on Court street. Lieut. Washburn has recently been promoted from the company to the quartermaster department of the Staff and the entertainment was in honor of his promotion.

A fine lunch was served and there was music and story telling by the members of the company so that it was a late before the gathering thought of home.

BROWN TAIL MOTH WORK SATISFACTORY

Mayor Edward H. Adams in reply to the criticism that has been made about finding brown tail moth nests about the street informed the Herald last evening that he had looked into the matter and, was satisfied that the Contractor was doing his work in good shape. That if a few nests were found they were those that were cut off late in the afternoon and escaped the ground men, but the same territory was gone over the next morning and these nests taken care of. Mr. Weston was proving to be a faithful and vigilant inspector and there was no fault to find by those who followed the work.

CATHOLIC UNION WON BY BIG SCORE

Make it a Runaway Match With the Columbia A. C. of Dover

The basket ball team of the Catholic Union defeated the team from the Columbia A. C. of Dover in a very one sided game at Freeman's hall on Thursday evening.

The visitors were completely outclassed and the local team shot baskets at will. W. Ham had 15 to his credit while McWilliams was credited with 16.

The line up and summary.

P. C. U.	COLUMBIA
H. Ham rf	lb LeClair
W. Ham lf	rb Parker
Shannon c	c Clarke
Chase	
McWilliams rb	lf DeHayes
Conners lb	rf Coskar
O'Brien	

The score: P. C. U. 105, Columbia A. C. 24. Baskets from floor McWilliams 16, W. Ham 15, H. Ham 7, Shannon 4, Chase 6, Connors 2, O'Brien 2, Clark 8, DeHayes, LeClaire 2. Points from fouls P. C. U. 1, Columbia A. C. 2. Referee W. Woods, timer Lyons. Time three 15m periods.

Remember the name---
It means all that is good in fuel

for your Range, Furnace or Open Grate,

Try some Cannel for your Grate, it is Great.

GRAY & PRIME,

TELEPHONE 23. 111 MARKET STREET.

FROM EXETER

Pythian Fair Was a Big Success

Exercises in Honor of Abraham Lincoln

Exeter, Feb. 12.

The Lincoln centenary exercises in town today are many. The Daughters of the American Revolution and Grand Army and their auxiliary organizations are to hold appropriate exercises, and at the Christian Science church an appropriate service was held at 10.45. At the academy Professors McDonald of Harvard and also of Brown delivered an appropriate address at the noon hour, substituted for the twelve o'clock recitations. Requests have been made that all possessing flags will display them, and thus the dying of the stars and stripes is general.

Superior court adjourned till Monday, when the cases will be resumed.

The streams were badly swollen by the heavy rain in this section. No damage was, however, reported to bridges or railroad culverts. The rainfall was the heaviest for a long period, 1.59 inches in all reported. Up to noon the railfall and melted snow amounted to 3.55 inches. The sidewalks were flooded in many places.

Dr. F. A. Charles, who for a long period practiced dentistry here, is at present at North Andover, Mass. Dr. Charles moved his family to Clinton, Mass., some three months ago.

A delegation of about sixty from the Sagamore Lodge, Independent Order of Odd Fellows, of this town left on two special cars for Portsmouth Thursday night, where the district meeting of the Odd Fellows was held. The first degree was worked by the degree team from this lodge. The local delegation was joined by about fifteen from the Fraternity Lodge of Newfields.

The closing night of the fair by the Frank B. Rollins Company, Uniform Rank Knights of Pythias, on Thursday was equal to the former nights in every respect, a large attendance being again recorded, and the booths, side shows and attractions of various descriptions conducted a brisk business. When the totals are footed up the order will have netted a large sum.

THEY VOTED FOR LINCOLN IN 1860

Some of the Old Men of This Country

Who Took a Part in the Political Campaign Just Before the Great Civil War

The Manchester Union has compiled a list, supposed to be nearly complete, of the New Hampshire men who voted for Lincoln for president in 1860. It includes the following Rockingham county citizens:

Portsmouth—Josiah N. Jones, aged 75, who voted in Lawrence, Lewis W. Brewster, Hall B. Rand, 32, who now lives in Oakland.

Exeter—Ira Hylan, William P. Weeks.

Auburn—Silas H. Burbank, voted in West Newfield, Me.; John S. Hall, 69, voted in Norridgwock, Me.; William G. Brown, 70; Otis T. Batrick, 76.

Brentwood—B. F. Robinson.

Candia—Jesse D. Beane, 70; Addison S. Smith, 73; David B. Hall, veteran; Henry Quimby, 92, veteran, voted in Pembroke: David Brown, Merrill Johnson, John P. French, Moses F. Emerson, Charles H. French, John Brown, E. E. Smith, C. C. Brown, John Atkins, John S. Patten, Daniel Sawyer, Samuel A. Davis, Francis D. Rowe, Joseph Taylor, Rev. T. C. Pratt, John Fitts, George F. Patten, Alfred Lucas, Luther C. Smith, voted in Franklin: Benjamin P. Stone, 69, veteran, voted in Danbury; W. G. Westover, S. L. Higgins, George W. Brown, Frederick Sanders, George R. Bean.

Chester—Elijah Sanborn, 89, veterant, voted in Fremont; Benjamin F. Spofford, 69, veteran; Cyrus W. Hills, 73; Orlando H. Langley, veteran, voted in Manchester; Carlos W. Noyes, Francis E. Robie, John A. Hazelton, Samuel S. Parker, Seth D Lane, Joseph W. Chase, Charles H Knowles, Charles Stevens, Charles A. Dearborn, J. Wesley Smith, James Buchanan, Rev. Albert Hall, Daniel W. Osgood, John Hall, John M. Emerson, John W. West, Alonzo A. West, John C. Morse, David T. Dale, John H. Wason.

Danville Albert C. Webster, Edmund R. Blake, William S. L. Heath, Sewell Eastman, George W. Brown.

Deerfield—Arthur M. Chase, 69, veteran.

Derry—John H. Goodrich, 73, voted in Lyndeborough, veteran; L. H. Pillsbury, voted in Exeter, Veteran; Benjamin Chase, voted in Auburn; John Folsom, 82; Lewis W. Bly, 74; George P. Taylor, 76; Charles P. Taylor, 72; George H. Adams, 71; George B. Tuttle, 76; James Rogers, 75; Ezra E. Rogers, 71; John H. Low, 78; William H. Jones, 72; Horace A. Hill, 70; George A. Webster, 70; Warren W. Bond, 71; George W. Dickey, 75; Eastman C. Morse, 89, voted in Boscawen; Israel B. Farnham, 75, voted in Francestown; James Sefton, 71, voted in Holyoke, Mass.; Robert Waugh, 88, voted in Wayne, Me.; George S. Rollins, 71, voted in Lowell, Mass.; Thomas B. Abbott, 82, voted in New London; Frances P. Clark, Rev. S. E. Quimby, 71, voted in Newbury, Vt.; Charles W. Davis, 75, voted in Bow; Frank G. How, 70; Rev. John H. Knott, 78, voted in Warner; Anson L. Chandler, 71, voted in Bradford, Vt.; Prof. George W. Bingham, 70, voted as a student at Dartmouth College.

Epping—H. G. Sanborn, 71; Joshua Smith, 80, veteran; N. A. Parker, 70, veteran, voted in Merrimack; Harrison Sanborn, 72, voted in Sandown; Moses U. Hall, 73, veteran; Joseph T. Hartford, 70, voted in Deerfield.

Fremont—Daniel C. Hooke, George F. Beede, George Bassett, William H. Moore, Daniel Smith, Henry Floyd.

Hampton Falls—Benjamin F. Weare, 75.

Hampton—John G. Cutler, 75, voted in Exeter.

Kingston—Clarence S. Gray, Amos C. Chase, Jesse P. Marshall, William J. Bartlett, J. Warren Sanborn, John H. S. Sanborn, Samuel W. Stephens, John C. Eaton, Charles W. Foss, John Kimball, Ezra Page, Ora P. Severance, Rev. Josiah Hooper, 90.

Londonderry—William S. Pillsbury, 75, veteran; Daniel G. Annis, 70; J. H. Graham, Samuel W. Annis, 73; Samuel P. Robie, 71; John Morrison Chase, 82; G. W. Annis, 72, veteran; Moses F. Colby, 69, veteran; Jonathan W. Peabody, 87; Hiram C. Mathews, 92, voted in Candia.

Newmarket—W. W. Durrell, 69, veteran; Levi Dame, 74; James M. Caswell, veteran; John Varney, Orsamus T. Nute, now lives in Saco, Me.

Northwood—Woodbury B. Durgin.

Nottingham—Moses B. Nealley.

Plaistow—John M. Wimball.

Salem—W. W. Smith, 82; Edward S. Woodbury, 82; Walter B. Kelley, 70, veteran; Sewell Campbell, voted in Derry; H. B. Roby, 82, voted in Lawrence, Mass., veteran of the Mexican war.

Sandown—George W. Hunt.

South Hampton—Benjamin R. Jewell, John O. P. Clifford, Israel S. Merrill, John Paige, Smith N. Welch.

Windham—William C. Harris, 86; William D. Cochran, 73; Joseph P. Crowell, 81; James Barker, 79; Charles H. Barker, 71.

Are You One of the Always Tired Kind?

Do you ever stop to think why you feel more tired in the morning than when you retire the night before? Did it ever occur to you after your everyday meal why you are unequal to further exertion for an hour or two? You are quite played out, feel almost unhappy, unfit for labor and for exertion of any kind. You have acquired the habit of overloading your stomach, your liver is congested and your bowels loaded with foul refuse. You have piled agony upon agony until your very vitals cry out for assistance. "What shall I do?" you say. The

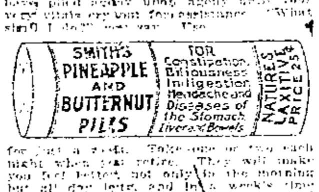

[illegible] Take one or two each night when you retire. They will make you feel better, not only in the morning but all day long, and in a week's time they will correct that you will again feel bright and active, and your tired, despondent, blue condition will have vanished. As an after dinner pill nothing can take the place of Smith's Pineapple and Butternut Pills, for they possess not only the antiseptic and resolvent properties of pineapple, but also the laxative and tonic properties of butternut. They improve digestion, assimilation and nutrition, and in every respect can be relied upon to accomplish good results in cases of a torpid liver or of a sluggish condition of the bowels. Physicians use and recommend. They form no habit. You should always keep them on hand. These little Vegetable Pills will ward off many ills and they

Cure Constipation, Biliousness and Sick Headache in One Night

60 Pills in Glass Vial 25c—All Dealers.

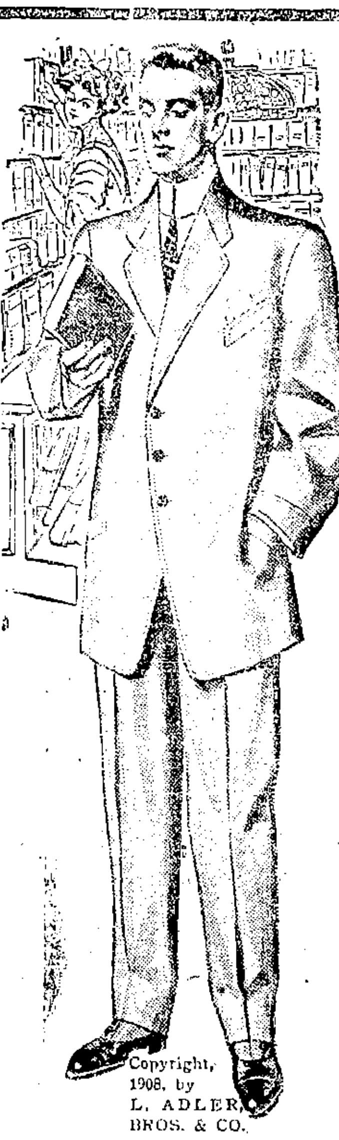

Why Not Save a Dollar

Sometime you will want a Suit or an Overcoat. At this time of year you will find many a good bargain in our large stock of up to date clothing. And our Shoe department may interest you.

Just so with our hat and caps department. We always have a splendid line of Trunks and Bags Special sale of Shaw Knit Hose, only

17c

N. H. BEANE & CO.

TAILORING

Winter Suitings and Overcoats

The latest in style and coloring

Exclusive Fabrics
Attractive Designs

Army and Navy Uniforms

CHARLES J. WOOD

5 PLEASANT STREET
TELEPHONE

To the Merchants of Portsmouth, N.H.

The most valuable advertising is in an electric car, where thousands of people read it every day. The Exeter Hampton & Amesbury Street Railway makes connections every day with the cars of the Portsmouth Electric Railway Company with but one change. Size of cards 11x21 inches.

For space and prices apply to

J. A. MacADAMS, Supt.
Exeter, Hampton & Amesbury St. Ry.
HAMPTON, N. H.

Established 1863 Telephone

Doors, Windows, Blinds Mouldings, Glass, Etc.

ARTHUR M. CLARK

WALTER COSTELLO Glazier 17-21 Daniel Street

Exeter, Hampton & Amesbury Street Railway

Winter Schedule in Effect Dec. 10, 1908

Unavoidable Delays Excepted.

Cars leave Exeter for Smithtown—6.55, 8.00, 9.00 a. m., then every hour until 9.00 p. m., 10 p. m. car for Whittiers only.

Sunday—First car at 8.00, 9.00 a. m., then same as above.

Cars leave Smithtown for Exeter—6.50 8.00, 9.00 a. m., then every hour until 9.00 p. m. 10.00 p. m. car to car barn only.

Sundays—First car at 8.00 a. m., then same as above.

Cars leave Whittier's (Hampton) for Smithtown—6.30, 7.30, 8.40 a. m. then every hour until 9.40 p. m.

Sundays—First car 7.40, 8.40 a. m., then same as above.

Cars leave Whittier's for Exeter—6.10, 7.10, 8.20 a. m., and then every hour until 9.20 p. m.

Sundays—First car at 8.20, 9.20 a. m. then same as above.

Cars leave Whittier's for Hampton Beach, Jenkins only, 7.30, 8.40 a. m., 12.40 p. m., then every hour until 5.40, p m.

Sundays—First car 9.40 a. m., then every hour until 5.40 p. m.

Cars leave Whittier's (Hampton) for North Beach Junction, making connections for Rye and Portsmouth—7.30, 8.40 a. m., 12.40 p. m., then every hour until 5.40 p. m.

Sundays—First car 9.40 a. m., then every hour until 5.40 p. m.

J. A. MACADAMS, Supt.

A New Hotel

at the **Old Stand**

$250,000 has ust been spent

Remodeling, Refurnishing, and Redecorating the

HOTEL EMPIRE

Broadway, Empire Square & 63d St.

NEW YORK CITY.

Restaurant and Service Unsurpassed

Splendid Location

st Modern Improvement

All surface cars pass or transfer to door

Subway and "L" stations 2 minutes

Hotel fronting on three streets

Electric Clocks, Telephones and Automatic Lighting Devices in every room

Moderate Rates

MUSIC

W. Johnson Quinn, Proprietor

Send for guide of New York-Free

Horse Shoeing

CARRIAGE WORK AND BLACKSMITHING

If your horse is not going right come and see us. We charge nothing for examination and consultation.

If you want your carriages or carts repaired, or new ones made we wil give you the benefit of our 48 years experience in this business, without expense.

Sign Hanging and General Job Work Attended To

Satisfaction Guaranteed

IRA C. SEYMOUR

2 1-2 Linden St.

PACIFIC COAST

—VIA—

Canadian Pacific Railway

LOW COLONIST FARES DURING MARCH and APRIL

Modern Tourist Cars from Boston weekly, from Montreal daily.

Write us giving destination and we will furnish full details of fares and routes.

F. R. PERRY,

Dist. Pass. Agt., Can. Pacific

362 Washington St., Boston

H. W. NICKERSON

UNDERTAKER

—AND—

LICENSED EMBALMER

Office, 5 Danie St. Ports. N. H

Residence 9 Miller Avenue

Telephone at office and Residence

LINCOLN DAY AT HIS BIRTHPLACE.

Kentucky Farm Scene of Celebration Today.

PRESIDENT DELIVERS ADDRESS

Extols Career of Great Liberator In Speech at Laying of Cornerstone of the Lincoln Memorial—Distinguished Men Present—Escort of Former Wearers of Blue and Gray For Mr. Roosevelt—Exercises Under Auspices of the Lincoln Farm Association.

Hodgenville, Ky., Feb. 12.—At America's Bethlehem, near this town, where her savior was born 100 years ago, the nation paid tribute today to the memory of Abraham Lincoln. Eloquent speakers extolled his fame, and on the spot where stands the cabin in which he first saw the light the cornerstone of the Lincoln memorial was laid. The principal figure at the laying of the cornerstone was President Roosevelt, who delivered the main address.

The services at the Lincoln farm were held under the auspices of the Lincoln Farm association, which has labored long and assiduously in the effort, now crowned with success, to mark worthily the scene of Lincoln's birth. The association was represented by its president, former Governor

THE LINCOLN MEMORIAL.

Joseph W. Folk of Missouri; its indefatigable secretary, Richard Lloyd Jones, who had active charge of the arrangements for today's ceremonies, and other officers and members.

Man Who Saved Cabin Present.

A prominent figure in the crowd of distinguished men at the ceremonies was Robert J. Collier of New York, to whom the country owes the preservation of the cabin in which the great liberator was born. In 1860 the cabin was removed from its original site to another a mile and a half distant, near Davenport. There it served as a spring house until the early eighties, when it was bought by an enterprising showman and carted around the country to serve as an attraction at world's fairs and elsewhere. From this ignominious fate it was rescued by Mr. Collier. The outgrowth of his efforts to preserve it as a perpetual memorial for the nation was the Lincoln Farm association, whose labors will take concrete form in the marble memorial which will be built around and over the shack in which Lincoln was born.

Acting as escort for President Roosevelt and lending a very picturesque touch to the occasion were the members of the Louisville post of the Grand Army of the Republic and the members of the Louisville camp of the United Confederate Veterans. The mingling of the blue and the gray on this occasion elicited from President Roosevelt many expressions of delight.

The Men Who Spoke.

The exercises at the Lincoln farm began at noon. The opening address was delivered by ex-Governor Folk, who spoke on "The Lincoln Farm Association." He was followed by Governor Wilson, whose theme was "Lincoln's Mother State." Then came President Roosevelt, whose "Lincoln Centennial Address" was received with earnest attention and at its close with great applause. The president's successor as orator was Secretary Wright, who spoke for "The Confederate Veteran." Last on the list of speakers was General James Grant Wilson, the well known writer and orator, who spoke for "The Federal Veteran." The laying of the cornerstone followed the addresses.

President Roosevelt spoke as follows:

We have met here to celebrate the hundredth anniversary of the birth of one of the two greatest Americans: of one of the two or three greatest men of the nineteenth century; of one of the greatest men in the world's history. This rail splitter, this boy who passed his youthful youth in the dire poverty of the poorest of the frontier folk, whose rise was by weary and painful labor, lived to lead his people through the burning flames of a struggle from which the nation emerged, purified as by fire, born anew to a loftier life. After long years of iron effort and of failure that came more often than victory, he at last rose to the leadership of the republic at the moment when that leadership had become the stupendous world task of the time. He grew to know greatness, but never ease. Success came to him, but never happiness, save that which springs from doing well a painful and a vital task. Power was his, but not pleasure. The furrows deepened on his brow, but his eyes were undimmed by either hate or fear. His gaunt shoulders were bowed, but his steel thews never faltered as he bore for a burden the destinies of his people. His great and tender heart shrank from giving pain, and the task allotted him was to pour out like water the lifeblood of the young men and to feel in his every fiber the sorrow of the women. Disaster saddened but never dismayed him. Triumph was his at the last, and barely had he tasted it before murder found him, and the the kindly, patient, fearless eyes were closed forever.

Lincoln and Washington.

As a people we are indeed beyond measure fortunate in the characters of the two greatest of our public men, Washington and Lincoln. They were alike in essentials—they were alike in the great qualities which rendered each able to render service to his nation and to all mankind such as no other man of his generation could or did render. There have been other men as great and other men as good, but in all the history of mankind there are no other two great men as good as these, no other two good men as great. Widely though the problems of today differ from the problems set for solution to Washington when he founded this nation, to Lincoln when he saved it and freed the slave, yet the qualities they showed in meeting these problems are exactly the same as those we should show in doing our work today.

Lincoln saw into the future with the prophetic imagination usually vouchsafed only to the poet and the seer. He had in him all the lift toward greatness of the visionary, without any of the visionary's fanaticism or egotism, without any of the visionary's narrow jealousy of the practical man and inability to strive in practical fashion for the realization of an ideal. No more practical man ever lived than this homely backwoods idealist, but he had nothing in common with those practical men whose consciences are warped until they fail to distinguish between good and evil, fail to understand that strength, ability, shrewdness, whether in the world of business or of politics, only serve to make their possessor a more noxious, a more evil member of the community, if they are not guided and controlled by a fine and high moral sense.

Lincoln's Qualities Needed Now.

We of this day must try to solve many social and industrial problems requiring to an especial degree the combination of indomitable resolution with cool headed sanity. We can profit by the way in which Lincoln used both these traits as he strove for reform. We can learn much of value from the very attacks which following that course brought upon his head, attacks alike by the extremists of revolution and by the extremists of reaction. He never wavered in devotion to his principles, in his love for the Union and in his abhorrence of slavery. Timid and lukewarm people were always denouncing him because he was too extreme; but, as a matter of fact, he never went to extremes.

Yet perhaps the most wonderful thing of all and, from the standpoint of the America of today and of the future, the most vitally important was the extraordinary way in which Lincoln could fight valiantly against what he deemed wrong and yet preserve undiminished his love and respect for the brother from whom he differed. In the hour of a triumph that would have turned any weaker man's head, in the heat of a struggle which spurred many a good man to dreadful vindictiveness, he said truthfully that so long as he had been in his office he had never willingly planted a thorn in any man's bosom and besought his supporters to study the incidents of the trial through which they were passing as philosophy from which to learn wisdom and not as wrongs to be avenged, ending with the solemn exhortation that, as the strife was over, all should reunite in a common effort to save their common country.

"Mightiest of Americans."

He lived in days that were great and terrible, when brother fought against brother for what each sincerely deemed to be the right, in a contest so grim the strong men who alone can carry it through are rarely able to do justice to the deep convictions of those with whom they grapple in mortal strife. At such times men see through a glass darkly. To only the rarest and loftiest spirits is vouchsafed that clear vision which gradually comes to all, even to the lesser, as the struggle fades into distance and wounds are forgotten and peace creeps back to the hearts that were hurt. But to Lincoln was given this supreme vision. He did not hate the man from whom he differed. Weakness was as foreign as wickedness to his strong, gentle nature. But his courage was of a quality so high that it needed no bolstering of dark passion. He saw clearly that the same high qualities, the same courage and willingness for self sacrifice and devotion to the right as it was given them to see the right, belonged both to the men of the north and to the men of the south. As the years roll by and as all of us, wherever we dwell, grow to feel an equal pride in the valor and self devotion, alike of the men who wore the blue and the men who wore the gray, so this whole nation will grow to feel a peculiar sense of pride in the mightiest of the mighty men who mastered the mighty days, the lover of his country and of all mankind, the man whose blood was shed for the union of his people and for the freedom of a race, Abraham Lincoln.

THE SUCCESS OF THE KICKAPOO BIGGEST POSSIBLE

For the past week more people have called on the representative of the Kickapoo Indian Medicine Company at Philbrick's Pharmacy than he could take care of. Hundreds have come to inquire about the Kickapoo Remedies and to get a trial bottle of Sagwa, the Kickapoo Indian Medicine made from roots, herbs, barks, berries, leaves and gums—Nature's remedies for diseases of the stomach and liver. Derangements of these organs cause most of the diseases with which most people suffer, such as biliousness, indigestion, sick headache, rheumatism, irregular action of the heart, jaundice, malaria, loss of appetite, and that half-sick-well feeling. We believe that chronic ill-health is caused principally by stomach and liver disorders. We believe that very few people can be sick if their digestion is in good order. We know that Sagwa will put the stomach and liver in good condition in four to six weeks. That is why it sells so wonderfully all over the world.

Mrs. F. C. Cushman of 26 Atlantic Ave., Portland, Maine, makes the following statement about Kickapoo Sagwa:

"In the interest of suffering women, I want to tell of the benefit derived by me from the use of Kickapoo Sagwa. Some eight years ago I suffered terribly from stomach trouble. I tried many doctors, but they failed to cure me, or even give me temporary relief—some of the doctors pronounced the disease consumption of the bowels, others failed to diagnose the trouble. In addition to the stomach and bowel trouble menstruation became irregular and very painful. I had given up all hopes of being cured, but at the urgent solicitation of others, I decided to try a full course of Kickapoo Sagwa, and after taking six bottles I fully recovered my health, and I would gladly have you refer anyone suffering with stomach trouble to me, and, further—should you desire to publish this statement, I herewith give you my consent and authority to do so."

The other Kickapoo Remedies are also of the highest possible quality, efficiency and reliability. They are Kickapoo Oil, for aches and pains; Kickapoo Worm Killer, for children's diseases; Kickapoo Healing Salve; Kickapoo Cough Cure for coughs, cold sore throat, etc., and Kickapoo Pills, the finest laxative and cathartic known.

Kickapoo Remedies are for sale at all drug stores.

Our representative will explain Kickapoo Remedies and give free trial bottles of Sagwa to all who call at the Philbrick's Pharmacy from 9 a. m. to 9 p. m. daily. The Kickapoo Indian Medicine Co., Clintonville, Conn.

WITH THE THEATRICAL FOLK

Some Extra Good Vaudeville

Lincoln's birthday will be ushered in at Music Hall with a good strong vaudeville and moving picture show under the management of John Quigley. It will be remembered by the Portsmouth public on Christmas day the same management furnished an excellent show to fine attendance. The coming company will consist of high class vaudeville artists and the very latest moving pictures.

The Parson Sisters wil be the headliners. This team of ladies does a very fine act consisting of character changes and imitations.

Massey and Kremer, a very clever team, do a specialty which is a farce called "The Rube O'Pry" in which they do some very funny comedy.

George Baun, the eccentric English comedian, will also be on the bill. His comic songs and stories no doubt will amuse everyone.

Harry Jones, the silver-toned tenor, will sing some new and up-to-date ballads.

As an extra attraction Gilbert Sarony has been added to the show to do his famous specialty, "The Giddy Old Maid." Mr. Sarony has appeared in the best vaudeville houses in America and has also been with some of the leading companies.

New pictures will be shown each day. Performance will begin at 1.30 Friday and be continuous until 10 p. m.

The small sum of ten cents will be charged for the whole show.

Saturday matinee will begin at two o'clock.

Dear Old "Uncle Tom"

Before the civil war there was hardly a plantation in the South but boasted a whipping post to which the owners' slaves were fastened while being punished with the cruel whip.

To faithfully depict the actual scenes in that part of the south with which the story deals Manager Washburn uses in his production of Stetson's "Uncle Tom's Cabin", which will be the offering at Portsmouth Music Hall matinee and evening next Tuesday, a whipping post which was in service on a Red River plantation for many years prior to the Rebellion.

Its genuineness cannot be disputed when one reads the affidavit from the former owner, which Manager Washburn always carries, and a copy of which is on file in a Louisiana court of record.

Andrew Mack Coming Soon

Andrew Mack is American born of Irish parentage and it has been the ambition of his life to advance the cause of the Irish drama and of Irish music.

Three years ago he was invited to visit Australia where he played a repertoire of Irish plays most successfully. Following his return to America he was again invited to the Antipodes. On the second trip he visited not only Australia, but played in Honolulu, Ceylon, India and Egypt and on his return was entertained by many prominent officials and Irish citizens, including Sir Thomas Lipton, T. B. O'Connor and others. Mr. Mack is not only an actor and singer; he stages all his own plays and writes both the words and music for his many popular songs.

It will be remembered that he is the author of the beautiful ballad, "The Story of the Rose," the chorus of which begins "Heart of My Heart, I Love You" and in lighter vein, Mr. Mack wrote, "My Pearl is a Bowery Girl" which proved to be the most popular success of its time.

Mr. Mack will be at Portsmouth Music Hall in the near future.

PARENTS OBJECT TO THREATS

The parents of York are somewhat disturbed over the letter that has been received by some of them in regards to their children being absent from school. The letter was sent out by Supt. Arthur E. Sewall and in it he threatens the parent with a fine or jail sentence, if they keep their children home without sending some excuse.

The following is a copy of the letter that has caused so much trouble.

Dear Madam:

I notice from the school register of the York Beach school that your child has been absent a considerable number of days during this term.

I persume you are aware of the law of the state which makes a child who is absent three consecutive days without satisfactory excuse an habitual truant. It also further provides that in such cases where the parent aids and assists or encourages the child to become a truant, a fine or jail sentence not exceeding thirty days shall be imposed.

I wish merely to call your attention to this law in order that you may in the future try to comply more strictly with it. I have left orders with the teachers of the schools to send me a list each week of all absentees. If, therefore your child is absent from school without excuse, and by excuse I mean a satisfactory one, I shall feel it my duty to report the same to the School Board in order that they may take action thereon.

I should, therefore, advise in all cases where it is necessary for your child to be absent from the school, that you send a written notice to the teacher, stating the reasons for such absence.

Relief for Chilblains

All persons who suffer from chilblains can find quick and permanent relief by using the following prescription: it stops the intolerable itching, and allays the inflammation in a short time, giving comfort and ease to your feet, such as no other remedy yet discovered has been able to do so thoroughly and with so little trouble. This is also good for Pimples, Eczema, Blackheads, Blotches, Chapped hands, lips, and face, and all diseases of the skin. Get the following prescription put up at any reliable Drug Store and your troubles will soon be over. Cearola one-half ounce. Ether one ounce. Alcorol seven ounces. Mix, shake well and apply to the parts affected freely morning and night, allowing it to remain on all of the time until your feet are well.

Miss Winfred Winslow of the Beverly schools, arrived home on Thursday evening to remain until Monday. The city of Beverly is the only city in Massachusetts to observe Lincoln day as a holiday.

WHERE THEY PICK UP FISH.

One Way of Making Good Catches in South Carolina.

E. D. Smith, A. H. Gasque, C. and A. Hugh Hines went fishing near Effingham, S. C., where a creek runs into Lynche's River. They had fine sport and caught 108 of the finest red breasts in the country.

Fishing down there is done with the hands. All you have to do is to feel under the logs and in the stump holes and pull out the fish. It is characteristic of the red breast, we are told, not to leave their hiding place. They stick so close to it that one can literally pick them out of the water with the hands. These gentlemen had fine fun. They caught some shad, but they were poor, except one, and were put back into the water. One snake was killed.

The only bad thing about fishing this way is the fact that there are some snakes under the logs, and if by chance the fisher gets his hands on a mocassin there is generally something doing. Mr. Johnson, who lives in that section, interviewed a snake the other day in some trash where red breasts were hiding, and now he has a game finger.

A Harder Job.

The tributes paid to the popularity of Mr. Hammond's son pleased the father, who was the oldest summer resident of Shrubville. They pleased him the more because they came from natives of the soil, whose good opinion could not be forced in any way.

"He's a real good boy, that boy o' yours," said Capt. Hollis Towne, and Capt. Lothrop James added his word of approval.

"I like the cut of his jib," he announced, with decision. "and I like his ways; he ain't too forth-putting, nor yet he ain't too stand-offish.

"Thing of it is, you and his ma haven't tried to have him 'brought up,' same as most of the summer folks do with their children; he's just been 'raised' like we were, and that's why he gets on with everybody in this town, sir!"

Absent Minded Alderman.

A Lynn (Mass.) Alderman at a recent Aldermanic meeting inquired what had become of an order he had introduced some time before calling for an arc light on Willow street. The City Clerk, after digging into his files, informed him that the order had come before the board nearly a month previous and hat he had voted against it.

The Imitative Ally.

One of the present sensations of the trade is due to the importation of "Irish" linen gods from the land of the wily Jap. The detail and elaboration of the work are alike astonishing. The prices are even more so.

Uncle Jerry.

"What they call 'honor' is a mighty curious thing," observed Uncle Jerry Peebles. "I know a man who would cheerfully starve himself to pay a gambling debt, and he still owes the preacher that married him 27 years ago."

Why He Never Spoke.

There was a man in our town, and he was wondrous wise! he never spoke unto his wife of his mother's cakes and pies. The secret of his wisdom—guess it if you can; but if you can't behold it—he was a bachelor man.

Right Action.

Rightness expresses of actions, what straightness does of lines; and there can no more be two kinds of right action than ther can be two kinds of straight lines.—Herbert Spencer.

Medicine.

"All the medicine you need," says an eminent doctor, "is right at your door, and can be had for nothing. Drink an ounce of salt water once every fortnight and you will never have to telephone for a physician."

Sore Throat Cure.

Gargling for a sore throat every half hour with lemon juice and water will often give relief. If the trouble is from the stomach swallowing half a cupful twice a day is helpful.

Take Your Choice.

If you take advantage of your opportunities you will acquire a competence; if you take advantage of other people's you will become a millionaire.—Life.

Study.

Histories make men wise; poets, witty; the mathematics, subtle; natural philosophy, deep; moral, grave; logic and rhetoric, able to contend.—Francis Bacon.

Fast Growing City.

One of the fastest growing cities in the world is Kobe, Japan; its population increased from 190,000 to 360,000 in ten years

Dread Disease in Jamaica.

In Jamaica tuberculous disease is extremely uncommon among the whites. When it occurs in negroes, they quickly succumb to it.

Sometimes Peppery.

Spicy conversation should be handled gingerly.

And Eke a Lawn Mower.

It takes push, even to trundle a wheelbarrow.

Light With Gas

It is the brightest and most economical.

Ask for our prices on piping your house.

Portsmouth Gas Co

13 Congress St.

[No. of Bank, 401.]

REPORT OF THE CONDITION OF The National Mechanics & Traders Bank,

At Portsmouth, in the State of New Hampshire, at the close of business, February 5th, 1909.

RESOURCES.

Loans and Discounts,		$296,347.97
Overdrafts secured and unsecured,		66.95
U. S. Bonds to secure circulation,		100,000.00
Bonds, securities, etc.,		85,456.25
Banking house, furniture and fixtures,		48,117.15
Due from approved reserve agents,		22,585.71
Checks and other cash items,		844.03
Notes of other National Banks,		11,126.00
Fractional paper currency, nickels, and cents,		504.19
Lawful Money Reserve in Bank, viz.:		
Specie,	22,000.00	
Legal-tender notes,	5,000.00—	24,000.00
Redemption fund with U. S. Treasurer (5% of circulation),		5,000.00
Total,		$594,658.30

LIABILITIES.

Capital stock paid in,	$100,000.00
Surplus fund,	25,000.00
Undivided profits, less expenses and taxes paid,	6,410.41
National Bank notes outstanding,	98,300.00
Due to other National Banks,	4,824.86
Dividends unpaid,	9.00
Individual deposits subject to check,	310,114.03
Notes and Bills rediscounted,	50,000.00
Total,	$594,658.30

State of New Hampshire, County of Rockingham, ss:

I, C. F. Shillaber, Cashier of the above-named bank, do solemnly swear that the above statement is true to the best of my knowledge and belief. C. F. SHILLABER, Cashier.

Subscribed and sworn to before me this 11th day of February, 1909.

HARRY E. BOYNTON, Notary Public.

Correct—Attest:

G. RALPH LAIGHTON
JOS. W. PEIRCE, } Directors
GUSTAVE PEYSER,

7-20-4

10c CIGAR

Sales for past year 14,411,350 — outselling all other brands in New England.

R. G. SULLIVAN,

Manufacturer,

823 Elm St., Manchester, N. H.

THE UNITED STATES OF AMERICA.

DISTRICT OF NEW HAMPSHIRE.

WHEREAS, on the tenth day of February, 1909, A. M. Cutler Company of Bath in the District of Maine, a corporation organized under the laws of Maine filed a libel in the District Court of the United States for the District of New Hampshire against the Schooner Cox and Greene, her boats, tackle, apparel, furniture, engines, sails and other appurtenances or fittings in a cause of action Civil and Maritime.

AND WHEREAS, by virtue of process in due form of law, to me directed, returnable on the 17th day of March, 1909, I have seized and taken the said Schooner Cox and Greene, her boats, tackle, apparel, furniture, engines, sails and other appurtenances or fittings and have her in my custody.

NOTICE IS HEREBY GIVEN, that a District Court will be held in the United States Court Room in the City of Portsmouth, N. H.

On the 16th day of March, 1909, for the trial of said premises and the owner or owners, and all persons who may have or claim any interest are hereby cited to be and appear at the time and place afor said, to show cause, if any they have, why a final decree should not pass as prayed.

E. P. NUTE, U. S. Marshal.

REAL ESTATE

of All Kinds

Bought and Sold and Exchanged

GEORGE O. ATHORNE

Real Estate

Kittery Maine.

Grand Union Hotel

Opp. Grand Central Station, New York City

Rooms, $1.00 a Day

AND UPWARD

Baggage to and from Station free.

Send 2c stamp for N. Y. City Guide Book and Map

Boston & Maine R.R.

IN EFFECT OCTOBER 5, 1908.

Trains leave Portsmouth for Newburyport Salem, Lynn and Boston—*3.25, †6.25, †7.20, 8.00, †8.15, §10.00, †10.55 a. m., *1.50, *5.00, §6.25, †7.28 p. m.

Greenland—†7.20, §8.00 †8.15, †10.55 a. m., *5.00 p. m.

North Hampton, Hampton—†6.25, †7.20, §8.00, †8.15, §10.00, †10.55 a. m., *5.00 p. m.

North Berwick—†9.55, §10.50 a. m., †2.40 W †5.22 p. m.

Biddeford—†9.55 *10.50 a. m., †2.40 W†5.22 *8.50 p. m.

West Kennebunk, Saco—†9.55 a. m., †2.40 p. m.

Portland—†9.55, *10.50, a. m., †2.40, W†5.22, *8.50, *11.45 p. m.

Dover—*6.00, §8.25, †9.45, §10.55 a. m., †12.20, 12.42, †5.22, *8.52 p. m.

Somersworth, Rochester—†9.55 a. m., †2.40, †5.30 p. m.

Wolfboro, North Conway—†9.55 a. m., †2.40, †5.30 p. m.

Lakeport, Laconia—†9.46 a. m., †2.42 p. m.

Greenland Village, Rockingham Junction, Epping, Raymond, Manchester, Concord—†8.30 a. m., †12.40, †5.25p. m.

*Daily.

†Daily except Sunday.

§Sunday only.

A Wolfboro only.

W Via Dover and Western Division.

Detailed information and time tables may be obtained at ticket offices.

PORTSMOUTH ELECTRIC RY.

In effect Oct. 5, 1908. Subject to Change without Notice

Cars leave Market Square for Cable Road, only, *5.30 a. m., **6.45 a. m., †10.05 p. m.

For Rye Beach and Little Boar's Head, *7.05 a. m. then hourly until 9.05 p. m., including Saturdays, ††10.05 p. m.

For North Hampton, **5.15 a. m., 10.05, 11 m., 1.05, 9.05 p. m.

Leave Cable Road, *6.10 a. m., **7.25 a. m., **10.40 p. m.

Leave Little Boar's Head, **8.10 a. m. then hourly until 10.10 p. m., including Saturdays, 10.55 p. m.

Leave North Hampton, **9.30, 11.00 a. m., .50 m., *2.15, **7.30, 10.00 p. m.

Cars leave Market Square via Plains and Christian Shore Loops, *6.35, *7.05 a. m., then half hourly until †10.35 p. m. Saturdays, 11.05 p. m.

Sundays (Plains Loop via Middle Street, 7.35 p. m.

Last Cars from Market Square each night run to Car Barn only.

*Omitted Sundays and Holidays.

**Omitted Sundays.

†Saturdays runs to Little Boar's Head.

††Theatre nights waits until close of performance.

For special rates and general information apply to F. P. Fosgate, Asst. Superintendent, Congress Block, Portsmouth, N. H. Telephone C. M. BURT, G. P. A.

TIME TABLE

Atlantic Shore Line Ry.

FALL 1908

From Portsmouth Ferry leaves connecting with cars for

FOR Eliot, Dover and South Berwick—6.55, 7.55 a. m. and every hour until 9.55 p. m *10.55 p. m.

*For Kennard's Corner only when there are passengers from the Ferry Landing.

SUNDAYS—First trip 7.55 a. m.

FOR Kittery and Kittery Point—6.25 5.55 a. m. and every half hour until 10.55 p. m

SUNDAYS—First trip 7.55 a. m.

FOR York Village, York Harbor and York Beach, Via. P. K. & Y.—6.55, 7.55, 9.55 m, and every two hours until 5.55 p. m.

SUNDAYS—First trip 8.55 a. m.

FOR York Village, York Beach Via Rosemary— 6. and every two hours until 6.55 p. m. *8.55 and 9.55 p. m. *8.55 p. m. to York Harbor Postoffice only.

SUNDAYS—First trip 8.55 a. m.

FOR Ogunquit, Wells, Kennebunk and Town House, Via Rosemary—6.55, 8.55 a. m., and every two hours until 6.55 p. 9.55 p. m. to Ogunquit only.

SUNDAYS—First trip 8.55 a. m.

FOR Ogunquit only, P. K. & Y. Div.—Week days and Sundays, 5.55 p. m.

Leave Dover for Portsmouth, Eliot and Kittery—6.05 a. m. and every hour until 10.05 p. m.

SUNDAYS—First trip 8.05 a. m.

Cars leave Salmon Falls Bridge, for Eliot, Portsmouth and Kittery—6.00 a. m. and every hour until 10.00 p. m.

SUNDAYS—First trip 8 00 a. m.

Cars leave Seapoint for Portsmouth—6.00 a. m and every half hour until 10.30 p. m.

SUNDAYS—First trip 7.30 a m.

Cars leave York Beach, for Portsmouth and Kittery Via P. K. & Y—Div—6.35, 7.35, 9.35 a. m and every two hours until 5.35 p. m.

SUNDAYS—First trip 8.35 a m.

Cars leave York Beach, for Portsmouth and Kittery Via Rosemary—5.35, 6.35, 7.35, 8.40, 10.35 a m, and every two hours until 8.35 p m.

SUNDAYS—7.35, 8.35, 9.35, 10.35 a m, and every two hours until 8.35 p m.

Cars leave Town House, for Wells, Ogunquit, York Beach, Portsmouth, Kittery, Dover and South Berwick Via Rosemary—7.30, 9.30 a m and every two hours until 7.30 p m, 9.30 p m to Ogunquit only.

SUNDAYS—First trip 8.30 a m.

For time tables or general information apply to L. H. McCray, Asst. Mgr., Portsmouth N. H. or E. B. Kirk, Gen. Mgr., Sanford, Maine.

PORTSMOUTH AND EXETER ST. RAILWAY

Cars leave Portsmouth for Exeter at 6:30 a m., 7:30 a. m., 8:30 a. m., then 30 minutes past the even hour until 10:30 p. m.

Leave Exeter for Portsmouth at 6:45 a. m., 7:45 a. m., then 9:45 a. m. and 45 minutes past the odd hour until 9:45 p. m.

Extra car will leave Exeter on special theatre nights. oct9,c,5,tf

NAVY YARD FERRY TIME TABLE

Leaves Navy Yard—8.20, 8.35, 9.15, 10.00, 10.30, 11.15, 11.45 a. m.; 1.35, 2.15, 2.45, 4.00, 4.35, 5.00, *6.00, ||7.45 p. m. Sundays— 10.00, 10.15 a. m.; 12.15, 12.35, p. m. Holidays—9.30, 10.30 11.30 a. m.

Leaves Portsmouth—8.25, 8.45, 9.30, 10.15, 11.00, 11.30, a. m.; 12.15, 1.45, 2.30, 3.30, 4.23, 4.45, 5.40, *6.10, ||10.00 p. m. Sundays—10.07 a. m.; 12.05, 12.25, 12.45 p. m. Holidays—10.00, 11.00, 12.00 a. m.

*May 15 to October 15.

||Wednesdays and Saturdays.

R. M. DOYLE, U. S. N., Captain of the Yard.

Approved: E. K. MOORE, U. S. N., Commandant.

WM. TAFT TALKS ON RELIGION

Has Exerted Unmeasured Influence on Civilization and Could Not Be Dispensed With

ALL RELIGIONS ON AN EQUALITY

Says He Has Been Able to Study Many Different Phasese of Civilization, Especially in the Matter of Church Influence.

Augusta, Ga.—To a delegation of Protestant ministers Tuesday afternoon President-elect Taft made a lengthy address, in which he expressed his views regarding the influence of the church upon civilization and its usefulness in aiding governmental development.

The party included Dr. Heidt, presiding elder of the Augusta district, and about twenty of the leading Protestant ministers of the city.

Mr. Taft referred to the "moral awakening" during the past four years, as an indication of the healthful state of our civilization.

In his experiences in the North and South, and in the Philippines, Mr. Taft said he had been able to study many different phases of civilization, especially in the matter of church influence.

"Leaving out the sectional distinctions," he continued, "the indispensable presence of church influence in the improvement of our civilization no one can be blind to who has shared in the slightest the responsibility for government and the responsibility for improvement in a people, as I have. That was responsibility in respect to a race that is now in a state of Christian tutelage, and must be uplifted, in my judgment, by us, and through our guidance before we shall have discharged the obligation that Providence has thrust upon us. An in the study of the development it has been made known to me the enormous influence that the church must exercise in order to make our progress there effective.

"The Roman Catholic church was there for years, and preserved that state of Christian tutelage to which I have referred.

"Now, the ban has been removed from other denominations, and they are all in there on an equality in the spirit of Christian emulation, attempting to uplift those people, and we, for the government, by a system of secular education, are aiding that uplifting; but without the moral influence of the churches there, we could not accomplish anything. It is that sort of experience by which there is borne in upon us the importance of the maintenance of a church and its influence at all hazards.

"It is difficult sometimes to explain to one who has been used to the close union of church and state, such as we preserved in Spain, such as is preserved in some other countries, the real attitude of the American government toward the church. He assumes that if we separate the church from the state it means that the state does not favor the church. I had the honor to represent this country in a transaction of a business character with Leo XIII, at the vatican, and there I pointed out to him, with all the emphasis possible, that the separation of church and state was in the interest of the church, and that in America he could count on the sustaining of the rights of the church and with encouragement by every legitimate means, on the part of the people, without its assuming any governmental function, or having any governmental right, such as it has in other countries."

PREHISTORIC ARIZONA CANAL.

Ancient Builders Had An Irrigation Method That is a Mystery.

Tucson, Ariz.—It has been discovered that irrigation works existed in Arizona long before Columbus discovered America. An investigation by the Geological Survey has brought to light the ruins of an ancient canal, twenty feet below the present surface, constructed in prehistoric times, and in order to prevent the scorching climate from drinking up the water before it could be distributed over the fields, the canal had been lined with some kind of cement which has withstood the elements for centuries. To-day in the same country, in the vicinity of Phoenix alone, there are more than 500 miles of canals and ditches and more than 300,000 acres of cultivated fields, producing cereals and grasses of every kind, and even tropical products for luxury as well as necessity. But the secret of the ancient canal builders who constructed their ditches so as to save the last drop of water still remains unsolved.

A Strange Indiana Well.

Logansport, Ind.—A strange well exists at Riverside Park. An 8-inch pipe was first sunk about 80 feet, and inside it a 5-inch pipe was carried down lower. Fresh water from a limestone stratum comes up between the two pipes, while water which tastes and smells strongly of hydrogen sulphide comes up through the 5 inch pipe from a lower stratum. The sulphur water flows at the rate of a gallon a minute from the drinking fountain over the well, while the fresh water flower with a somewhat smaller volume from a pipe about 20 feet distant.

GREAT FORTUNES ON TRIAL

Schurman in His Speech Says Few Rich Men Will Determine Future Legislation.

Omaha, Neb.—At the National Corn Exposition Dr. Jacob Gould Schurman, President of Cornel University, gave an address on "the Problem of Great Fortunes." The immense concert hall of the exposition building was packed.

"Colossal fortunes are on trial in this country," said Dr. Schurman. "Whether and how far it is worth while to encourage and protect them is a question for the future. There is a fundamental fact which is apt to be overlooked by radicals, though it is essential to a just consideration of the whole question. I allude to the circumstance that, not only are great fortunes usually safer in the hands of the people who have made them than in any other hands, but in obedience to economic laws they must be employed in the maintenance of productive enterprises which benefit the consuming public and pay wages to employes as well as earn profits to the owners.

"I believe that the conduct of a few multi-millionaires now living is likely to determine the attitude and shape the policy of the public toward the phenomenon of colossal fortunes for many years to come. If they use them for the aggrandizement of family or the consolidation of private interests, we are likely to see attacks on the existing laws of bequest. Nor will these attacks be met by the statement—true though it is—that these fortunes are engaged in productive enterprises and are, therefore, beneficial to the public. That would be true whether ownership were centralized or diffused. And the question before us is whether the ownership in single hands of such vast fortunes is a benefit or an injury to the Commonwealth.

"STUFF" UPSET PRETTY NURSE.

Makes Bed on the Floor of a Strange House Until the Police Arrive.

New York.—Miss Caroline Hillin, a comely young nurse, staggered into the residence of William Jones, 1219 East Eleventh avenue, last evening, sank to the floor and proceeded to make herself comfortable and take a nap. Thinking she was ill, Jones summoned a physician, who pronounced the case one of too much booze and advised that the police be notified.

Captain Lee detailed Patrolman Maxwell on the case. Maxwell learned that Miss Hilin had been employed at the home of R. L. Gray, 1163 Washington street. He conducted her there, but when Mrs. Gray saw her condition admission to the house was refused her. The officer then conducted her to her own apartments at 1565 Sherman avenue, where he left her.

Miss Hillin explained that she was sent by Mrs. Gray to obtain medicine and while in the drug store took a drink of "something" which caused her to become intoxicated. She did not know the stuff was intoxicating, she said.

NOTES FOR CARFARES.

Minneapolis Innovation Will Save the Penniless from Walking.

Minneapolis, Minn.—If you get on a Minneapolis street car and find that you are broke or have a $10 or $20 bill that the conductor cannot change you will not have to get off and walk. No, indeed, the conductor will merely give you a little slip of paper, which will be a note promising to pay the street railway company the amount of your fare at the first opportunity.

Street car conductors were furnished with these slips, which read: "This certifies that I am indebted to the Twin City Rapid Transit Company five cents non-payment of fare. I promise to forward this amount immediately to the office of the company."

Passengers who persuade the conductors to trust them and then forget to remit may be sued if the company finds it needs the money.

EVILS OF CITY LIFE.

Prof. C. R. Henderson Discusses Morals in Large Communities.

Atlantic City, N. J.—Speakers at the joint session of the American Economic and American Sociological Associations agreed that city life was detrimental to the welfare of the great majority of people, and that the effects of city life upon the morals of those who went to make up large communities were bad, rather than good. None pointed this out more strongly than did Professor Charles R. Henderson, of the University of Chicago. He showed by statistics that disease was more prevalent, proportionately, in large communities. He said there was so much poverty, so much degradation, so much vile and so much disgusting disease that it made the question of marriage and child bearing one of the most serious and important of the age.

Newest Diamond Diggings.

Kimberley, South Africa.—At Christiana, a little town in the Transvaal an alluvial deposit has been discovered bearing diamonds, and the entire area has been staked out in claims, which are granted by the government, each fifty yards square. The "digging" for diamonds, which are found in the surface deposits, is somewhat similar to placer gold mining. There some three thousand diamond miners, representing every nationality, are living in huts and tents with their families.

DESHABILLE SCENE WAS ATTRACTIVE

Pale Herman Summ Peeped at Twenty-Two Chambermaids All in Nighties

WILL HAVE TO FACE ALL IN COURT

An Unusual Display of Over-powering Attraction—Breaks Padlock on Iron Door and Goes Up on Fire Escape to Dormitory.

Brooklyn, N. Y.—Herman Summ, a pale-haired little man with a nervous manner, who is a clerk in the Gunnery Department of the Brooklyn Navy Yard and an instructor in the Italian settlement school on First street, Brooklyn, was arraigned in the Adams Street Court, charged with "peeping."

Dancing up and down in a very fidgety manner, Mr. Summ, who has a wife and three children in a cozy little home at No. 620 Linden street, demanded an immediate trial. It was true that he had been caught peeping at twenty-two chambermaids as said chambermaids were in the act of going to bed in the big dormitory of the Hotel Margaret Annex on Columbia Heights. Some insensate passion had provoked Mr. Summ to scale three levels of fire-escapes and then glue his nose to a window pane.

According to Policeman Germanhauser, who made the arrest, little Mr. Summ has been "peeping" in on the chambermaids as a regular thing for the last week or so. His pale hair, his pale eyes and his pale face have gleamed ghostlike on the dormitory window pane at least half a dozen times, torturing the modest chambermaids into hysterics.

"He scared them women sumpin' cruel," said Germanhauser, to-day, "an' I guess six of 'em faints. They think he's a ghost or a burglar or suthin', and I guess you could hear 'em holler back of Canarsie.

"But he keeps on comin' back and lookin' some more, jest as if he'd never seen a female in a nighty before in his life. When the girls reported him, Watkins, the porter, puts a padlock where the fire-escape is, an' we're all layin' for him last night.

"He's got his nerve with him, too, for he busts off that padlock, goes right on into the yard and up them fire-escape ladders. He goes up jest as eager as if he thought there was gol' an' diamonds on that top landin'. He was in a hurry, 'cause he was a bit late an' didn't want them chambermaids to get into bed before he got a look.

"An' so far as their bein' up was concerned he wasn't disappointed. Fact is, they were waitin' for him. When he shows his face, ten pairs of shoes goes out through the window, an' some o' them shoes wasn't so small.

"He came down the fire-escape mostly slidin', leavin' his coat and parts of his trousers on the different landin's. Then, with a little scream, he faints in my arms and I carries him off to the jug. Say, I'm sorry for a guy like that!"

Mr. Summ was sorry for himself, too, and his lamentations were pathetic.

DRUMMED OUT OF NAVY-YARD.

Band Plays "Rogues' March" While Bogus Workman Leaves.

Brooklyn, N. Y.—With the military band playing the "Rogues' March," and with an escort of police, a man who masqueraded under the name of James Mallen was marched through the Brooklyn Navy Yard yesterday afternoon to the Sands street gate and literally kicked out amid the jeers of a crowd that had gathered. Then the naval constructor in charge closed the gates upon him and the impostor went out, barred forever from employment in Government work. It was the first case of its kind at the Brooklyn Navy Yard.

His offense was that he represented himself to Naval Constructor Baxter as James Mallen, who had previously worked in the navy yard and who had been laid off but later received notice to report for duty again. A few days ago the genuine James Mallen sent a note to the naval constructor that he had obtained more remunerative employment elsewhere.

When the bogus Mallen appeared yesterday the naval constructor let him get on his working clothes and assort his tools, and then, with a hollow square of band and police, in which the faker formed the centre piece, he had him marched to the gate and turned out. The impostor's name is not known.

KILLS TWENTY WOLVES.

One of the Few Old-Time Trappers in Michigan Wins Fame and Bounties.

L'Anse, Mich.—Tom Hazel, formerly a rider and a rifle shot in Buffalo Bill's Wild West Show, is winning fame in upper Michigan as a wolf slayer and trapper. Making his headquarters in the wilds out from L'Anse he has killed no less than twenty wolves in Baraga and Houghton counties since July last, and in addition he has bagged a number of wildcats and lynx as well as trapped five black otters and other fur-bearing animals. His bounties alone have netted him hundreds of dollars.

JOHN D. ON SOUL ELECION

Agrees with Georgia Negro Who Thought Each Man Elected Himself.

Atlanta, Ga.—The views of John D. Rockefeller on the theological doctrines of election and predestination were related to the Baptist ministers of Atlanta as a result of a discussion of those doctrines at their weekly meeting.

The Rockefeller views were presented by the Rev. John White of Atlanta, who preached at Rockefeller's church in Cleveland last summer.

"While riding with Mr. Rockefeller in his automobile," said Dr. White, "we began to discuss election and the theology taught at the University of Chicago. I related to Mr. Rockefeller the story of the Georgia negro and his explanation of election. He was jokingly asked what this election means and he answered:

"'Well, you see, the Lord and the devil are always voting; one for your salvation and one for your damnation, and whichever way you votes you gets elected accordingly.' Mr. Rockefeller laughed at the story and then declared that his view on the doctrine of election coincided with that of the negro. Mr. Rockefeller further declared that the same view dominated the theology being taught at the University of Chicago."

Dr. White said that Mr. Rockefeller was so impressed with the story of the negro's views on election that he had the story taken down by a stenographer when they returned from the automobile ride.

THE COST OF THE CENSUS.

Efficient Organization Means Saving of a Million Dollars.

Washington, D. C.—The next census of the United States is for the year 1910 and appropriations for the cost of collecting the statistics must be made by our next Congress. The Director of the Census has issued his annual report to the Secretary of Commerce and Labor and has asked for an appropriation for the next fiscal year of $14,000,000. It is estimated that the actual cost of the census proper will be $12,930,000 but the remainder will be taken up in paying for the four annual investigations and the two biennial reports.

The cost of our last census, that of 1900, was $12,520,000, and the Director believes that the count for 1910 can be made at an increased cost of only $410,000. Formerly the cost of taking the census was increased 50 per cent. from decade to decade, so that an increase of $410,000 is remarkably low in view of our greatly enlarged population. However, there are several reasons for this enormous saving—the tabulating apparatus will be built by the Census Bureau instead of renting it as heretofore, and the machines are of greater speed and efficiency; the operators of this machinery will be paid by piece work, and, in the words of the Director, "the fact that the office is now organized at the highest point of efficiency, that no time will be lost in getting ready intesting the aptitude of green clerks and in developing new systems, means fully a million dollars' saving in the organization of the thirteenth census."

PRINCE'S BAD MANNERS.

Chairs Placed Far Apart So He Cannot Pinch the Lady Guests.

Belgrade, Servia.—The wife of one of the Ministers accredited to the Servian court has just learned why the court dinners are so wearisome. Her husband told her after she insisted that it was ridiculous that chairs should be placed such a great distance apart around the table that the King's guests had to bawl at one another.

The story illustrates only one of the idiosyncrasies of Crown Prince George, who is regarded as a character by the little diplomatic world here.

At table Prince George is an unpleasant neighbor for ladies. When he feels admiration for a woman seated next to him he has a peculiar method of giving expression to it. He pinches—sometimes the lady's arm. And so the King, in order to spare his women guests this annoyance, gave orders to have the Prince's chair some distance removed from his right and left hand neighbors. As this isolation attracted attention, the rule was extended to all the chairs, which are now set in "open order."

CONCRETE BOAT IN USE.

European Experimenters Behind the Times in Plans for Construction.

Baltimore, Md.—Baltimore has the first and only practical sailing vessel built of concrete in the world. The boat has been in commission eleven years. The experiments being made in Europe caused shipping men to call to mind her construction.

The craft is the Gretchen, built and owned by Daniel B. Banks, consulting engineer of the Fire Board. She is a two-masted schooner yacht, 65 feet long, with an 18 foot beam and draws 14 feet of water. She is one of the fleet of the Baltimore Yacht Club, has accommodations for a dozen persons and will carry all that can be loaded into her.

Abandons Ancestor Worship.

Singapore, India.—The Chinese here to the number of 180,000, have resolved to discontinue the practice of public ancestor worship, including feasts and public processions, and to devote the money thus saved, estimated at $100,000 a year, to educational purposes.

A CLEVER HOG.

But the "Frisco" Fog Put Him Out of Business.

"I had a hog, said Col. E. A. Forbes of Marysville, "that got to curling its tail in the shape of a figure 8; always held it that way. Had a hired man working for me, kind of an animal trainer. He took to working with the hog; pretty soon trained him to change the 8 to a 6, and then to a 9, and then to a 2 and a 3. Had him trained fine. Did it by holding just as many grains of corn in his palm. When the hog figured right he'd get the corn.

"Hired man had an idea he could make a lot of money down at the State Fair showing his tail figuring hog. I sold him the hog for $10."

"What came of it?" asked Clark Van Orden of the St. Francis.

"Well, the stunt was to have the hog guess at people's ages, 10 cents a guess. Big hit. Moved him down to San Francisco; fog took all curl out of the hog's tail, never could figure after that."—San Francisco Chronicle.

HIS REASON.

"Why do you call that good-looking girl who is teaching you bridge experience?"

"Well, you see she's a 'dear teacher.'"

Anticipating Him.

Night after night the exceedingly quiet and backward youth had called on a neighboring farmer's daughter, sitting perfectly mute beside her while she did all the entertaining. This night, however, the youth wishing for a glass of water, suddenly surprised her by blurting out, "Say, Sal, will you—"

"Don't exert yourself, Reuben," she interrupted. "I understand. Yes. Have you brought the ring?" —Bohemian.

Lacking an Essential.

"Mrs. Wraxall, how do you like your new flat?"

"Don't say anything about it, Mrs. Hugg, but I'm all out of patience with it."

"What is the trouble?"

"There isn't a single thing I can find fault with."—Chicago Tribune.

Dispelling His Fear.

Collector (warmly)—I've been here a dozen times, sir, and I positively won't call again!

Mr. Poorpay (cheerfully)—Oh, come now, old man, don't be so superstitious about making the thirteenth call—nothing will happen, I assure you.—Puck.

The Feminine View of It.

"Nell, what is a panic?"

"It is something, my dear child, which gives your husband a good excuse whenever you ask him for money for new clothes, house fixings, or a little outing."—Baltimore American.

An Emergency.

Stage Manager—The star is cast for "Beau Brummel," but he's got a three week's growth of beard and the curtain's about to rise.

Manager—Change the bill to "King Lear."—Wilkes-Barre Times-Leader.

Lecturing on the Rhinoceros.

Professor—I must beg you to give me your undivided attention. It is absolutely impossible that you can form a true idea of the hideous animal, unless you keep your eyes fixed on me.—Christian Instructor.

Then She Wouldn't.

—A girl shouldn't marry a man till she knows all about him.

Belle—Good gracious! If she knew all about him she wouldn't want to marry him.—Philadelphia Record.

Smells as Sweet.

"I had to sell my auto but I haven't missed it yet."

"How's that?"

"You can get most of the sensation by cleaning rugs."—Louisville Courier-Journal.

Room Needed.

Church—"What is that frame I saw in your yard? Getting ready to build a flying machine?"

Flatbush—"No: wife's getting ready to trim a 'Merry Widow' hat."

LIVE STOCK

MOVABLE HOG FENCE.

It Can Be Moved In a Hurry and is Very Durable.

This cut illustrates a very handy hog fence that has been in use for seven years and is in good condition yet. AAA is 4-inch 16-foot pine fencing. B is a cut of same board 21 inches long, four of which are nailed to the three 16-foot boards at intervals of 5 feet, 4 inches, making four strips to each panel, using six eight-penny nails to fasten each strip

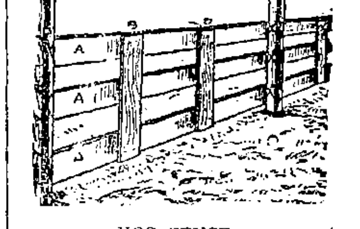

HOG FENCE.

and clinch the same. C is an ordinary fence post to which the panels are tied with ordinary baling wire which has been saved from straw baling. This can be moved in a hurry and hogs can be enclosed in five or six panels while a new lot is being made. Have wire cutters cut the ties and use new sets next time. use a wire on top if you wish same as on any other fence.

The Future and Sheep.

All who keep up with the trend of the live stock industry agree that the demand for sheep will go on increasing for many years. In referring to the matter the Shepherd's Criterion has this to say:

Farmers as a class do not yet understand sheep well enough to produce them successfully, though the majority of them raise other things that require more care and effort and produce poorer results. While it is true that many are going into sheep raising for the first time, and hundreds have been converted to the right way of thinking, still relatively speaking, comparatively few of the small farmers carry sheep. It will take a long time to educate some that sheep are the best live stock they can raise—best for the land and for the bank account. In the meantime mutton consumption will continue to grow very rapidly, and in our opinion the time will be far distant when the supply will again overtake the demand.

The great grazing areas of the west are practically filled to the limit and so there cannot be much expansion in that direction. The chief increase must be on the eastern farms. Here the dog and the stomach worm have to be contended with and these are at the present time very serious handicaps to the small farmer. If a farmer has also enough sheep to warrant his special and constant attention, the dog nuisance can be effectually eliminated, but the stomach worm is an enemy in the dark that cannot be easily conquered. All things considered, it is by no means likely that sheep husbandry will advance fast enough to make the business unprofitabl for the next twenty years. As long as there is a sensible protective tariff on wool sheep men will have strong encouragement, but even if they had to depend upon mutton quality almost entirely they are now well enought fortified to go ahead on a profitable basis. If is estimated that 50 pr cnt more mutton is consumed in this country than twenty years ago. The annual receipts at Chicago are more than a million more than in 1897 while there has been a corresponding increase at most of the other Western markets. If under these circumstances mutton can be sold at a record price, then it follows that it has surely a strong grip on the American appetite, which is bound to endure. The slaughter of sheep and lambs, particularly lams, is going on so rapidly that producers are now much behind the requirements and that is why prices are so high. Chicago for the first nine months this year, falls 400,000 head short of last year, in spite of the fact that more people have gone into the sheep business. A supply of 50,000,000 sheep is not large enough for a country with over 80,000,000 people, with a million foreigners landed every year.—The Indiana Farmer.

Burmese Sacred Cattle in Texas.

A herd of Burmese sacred cattle which Tom O'Connor, a stockman of Goliard, Texas, imported from India about two years ago, has done so well that the variety will soon be found upon many of the ranches of southwest Texas.

A. P. Borden of Pierce, Tex., and other representative cattlemen of the Gulf coast region made a study of the Burmese sacred cattle in India before the experiment of bringing them over here was tried. It was found in these investigations that the Barmese cattle were not subject to the splenetic, or "tick" fever, particularly when introducing stock from "above the line."

The claim is made that the Burmese as beef animals are the equal of any of the breeds of cattle commonly found upon the ranches. They fatten easily

THE PORTSMOUTH HERALD

AGENTS FOR HERALD

Rockingham Hotel, State St.
Moses Bros., Congress St.
B. M. Tilton, Market St.
News Stand, B. & M. station.
S. A. Preble, South St.
G. A. Norton, Greenland.
W. C. Hildreth, York Beach, Me.
J. L. Holland, York Village, Me.
H. M. Curtis, New Castle.
Batchelder's News Stand, Exeter.
W. C. Walker, Rye.
Fred Abrams, Kittery, Me.
Walker's Variety Store, Kittery, Me
J. H. Macy, Kittery, Me.
Austin Googins, Kittery, Me.
Fred H. Marden, Kittery Point, Me.
Arthur Seawards, Kittery Point, Me.
W. F. Cousins, Ogunquit, Me.
H. G. Moulton, Wells Corner, Me.

CITY BRIEFS

Lincoln day today.

Remember No. 4's Ball.

The music of the bells today.

Don't get mad over your valentine.

Have you used a special Lincoln postage stamp?

Where is Ezra Towle on the slaughter house matter?

Horses cut some pigeon wings on the asphalt this morning.

Have your shoes repaired at John Mott's, 34 Congress street.

Twenty-eight degrees above zero at two o'clock this afternoon.

The temperature was playing around the zero mark at midnight.

New Castle is producing many footlight stars in local comedy circles.

As usual a repair crew is at work on the Portsmouth and Kittery bridge.

Polite vaudeville and moving pictures at Music Hall this afternoon and evening.

Lodgers were the only ocupants at the police station cell room on Thursday night.

The members of company B were well entertained on Thursday evening by Lieut. Washburn.

From now until Ash Wednesday there will be a social whirl, with something going on every evening.

York schools are now causing unrest among the good people of that town. The bridge matter is still in the air.

Report has it that some of the employes of the Frank Jones Brewing Company will later locate in Albany, N. Y.

The annual Parish reception of the Immaculate Conception will be held at Freeman's hall two evenings of next week.

All of the city public schools hold special exercises today in commoration of the 100th anniversary of the birth of Abraham Lincoln.

There was a special meeting of the St. Andrew's lodge A. F. and A. M. on Thursday evening, when several candidates were worked.

The members of the legislature came down from Concord on Thursday evening. The Portsmouth matters have not been reported as yet.

Bilious? Feel heavy after dinner? Tongue coated Bitter taste? Complexion sallow? Liver needs waking up. Doan's Regulets cure bilious attacks. 25 cents at any drug store.

Don't forget the Monday night Valentine Party of the Portsmouth Orchestral Club, Mr. E. C. Cary, conductor. Grand concert from 8 to 9 o'clock. Tickets 50c., admitting gentleman and lady, gallery, 25c.

Maurice O. Richards of Harvard college arrived home on Thursday evening to pass the next few days with his parents. Harvard University observes today as a holiday.

One Week Sale. Gold-filled Eyeglasses for $1.00; your eyes examined free by the new scientific method the sure, correct way. Henri L. Bates, graduate of Dr. Knowles, New York, and degree of Doctor of Optics of the Illinois college, Masonic Temple, Chicago, healer of all eye troubles, 12 Market square. I can save you one-half in prices on glasses.

FORTY-FIVE MINUTES FROM BROADWAY

The musical comedy Forty-five Minutes from Broadway was an attraction that drew a good sized audience to Music Hall on Thursday evening, and it gave general satisfaction. The company is a god one and were well cast for their parts. The songs that have been famous were sung in good style and the whole play one that pleased everybody.

THE LAMP EXPLODED

Hard Struggle to Save House

Ira C. Seymour Was Badly Scared

Ira C. Seymour, the well known blacksmith residing on Dennett street had one good fight with a fire at his residence on Thursday and barely saved his dwelling from going to ashes after a hard battle lasting nearly an hour.

Mr. Seymour had retired early while his wife was helping herself to a quiet nap on a couch in the kitchen. Long after her husbond had gone to his rest he was awakened by his wife, who in an excited condition informed him that the house was on fire. He hurried down stairs and was surprised to find the place in darkness and the house full of smoke. He finally made his way to the kitchen where he could hear the cracking of burning wood and found the whole side of the wall smoldering and much fire confined to the inside of the partition.

Being an old fire fighter Ira was at once on his job. Seizing a pinch bar he began ripping out the woodwork only to find that there was more fire still. He wanted to save an alarm and also save the building. With the assistance of his wife, who also did heroic work, he finally checked the blaze. When all was cleared away it was found that the lamp, which Mr. Seymour left burning, had exploded and was responsible for the fire which nearly caused a loss of life and home.

THE NAVY YARDS HERE AND AWAY

Getting Ready for the Work

Work to be done on the Wisconsin in the way of job orders is in the hands of the heads of the several departments.

Taken the Preston Cottage

Lieut. Howard W. Stone, U. S. M. C., recently ordered to duty at this yard from Cuba, has taken the Preston cottage at Kittery Point for occupancy.

Frank Improving

Frank Jones, helper in the manufacturing department, is recovering from a severe case of grip.

Will be in the Inauguration Parade

Major Henry Leonard, U. S. M. C., in charge of the marine guard at the naval prison, and Lieut. R. E. Rowell will participate in the inauguration ceremonies in Washington on March 4. Major Leonard will command a junior battalion of marines and Lieutenant Rowell will officiate as batrailon adjutant.

Eight From League Island

Eight prisoners, the first to arrive for several days, cambe from the League Island yard today for the U. S. S. Southery.

Chaplain Reported

Chaplain C. H. Dickins has reported for duty on the U. S. S. Southery.

Has Both Foundries

Under the rules consolidating the several departments, Foreman Moulder Fagan of steam engineering will have charge of all foundry work in the manufacturing department.

Why Not the Other Navy Yards?

Here is a queer story published by papers on the Pacific slope which says that both Mare Island and Bremerton navy yards will be asked to submit bids for the repairs of several army transports which will cost $1,000,000 to put them in first-class condition. Mare Island yard says the work will likely come there. There are other navy yards which would be pleased to offer a bid on this work and Portsmouth is one of the lot.

Everybody Fights the Flames

Orders have been issued at the Mare Island yard directing that clerks, as well as mechanics, are obliged to fight fire on that yard either night or day in their district. They are expected to get up from their worm beds at night and report to the dock on the water front for transportation across the river to the yard.

Everybody Pays Now

On January 15, Capt. Phelps of the Mare Island yard prohibited employesc of the navy yard riding on the government ferry, claiming it was dangerous. The employes appealed to the secretary of the navy on the matter and Mr. Newberry upholds Capt. Phleps in his act, thus compelling the yard men, one and all, to pay tronsportation.

More Changes

The horse shoeing, formerly carried out in the department of yards and docks, will hereafter come under Foreman Isaac Farr of the manufacturing deportment, as will all the blacksmith work formerly performed in yards and docks.

VALENTINES

The Kind the Children like

5c to $1.00

at

H. P. Montgomery's

6 Pleasant Street Opp. Postoffice

FISHERMAN SAFE AT THE SHOALS

Charles H. Clark of 11 Pickering street a well known lobster fisherman, went out on Thursday morning to pull his lobster pots and came very near being lost. He was reported this morning safe at the Isles of Shoals.

Clark with a man named Somerby go out together to tend their lobster pots and Clark as a rule takes the dory and goes off to pull one string of gear and Somerby takes care of the other in the motor boat. Clark's gear were about half way to the Isles of Shoals and Somerby's in near the Rye shore.

The last seen of Clark was when a fisherman named Hutchins ran up to him in his motor boat and offered to tow him in, but he had not finished his work and said that he would wait for Somerby.

Somerby in the meanwhile saw the other motor boat stop and talk with Clark and supposing that he was going to take a tow he started in for home.

Sometime later when Clark did not show up he went out to the gear after him but could not find him or did he see his dory. He cruised around for some time and returned to this city late in the evening.

When Clark did not show up his people became worried and notified the Wood Island life saving station and the Wallis Sands Station, but they had not seen him.

The scare was over this morning when he was reported at the Isles of Shoals and about to start for home. He was blown off shore but, being a good sailor, handily steered his boat to the safe refuge at the islands.

WRECKERS CALLED OUT

The Boston and Maine wrecking crew and train from this city were called to Wells Beach early this morning to place a pair of trucks of a freight car on the track which had been derailed at that station.

THERE WILL BE SOME ROLLING

The bowling alleys on Daniel street will certainly be warmed up this afternoon, when two teams from the Warwick Club, who have been arguing the merits of their work in the alleys, will settle it in a match game.

NOTICE

I wish to firmly contradict the statement that Mr. Bates will conduct a broker's office at my store, 12 Market square.

G. M. Moorcroft,
Milliner.

PERSONALS

Bert Wood was at Concord on Tuesday.

Mrs. S. G. Peyser is passing the day in Boston.

B. A. Anglin has been in New York this week.

Andrew J. Geddie of Green street is visiting in Exeter.

Alonzo Smith has been confined to his home for two weeks.

V. A. Hett is able to be out after a month's severe illness.

Daniel A. Brooks of North Eliot was a visitor here on Thursday.

Mrs. J. F. Trask of Laconia is the guest of friends in this city.

Mrs. E. W. Gray, who has been critically ill, is now on the road to recovery.

Herbert Dame, station agent at Dover Point, was calling on friends in town on Thursday.

Percy Rowe, who has been confined to his home by illness, is able to be about once more.

C. M. Burt, general passenger agent of the Boston and Maine railroad, was in this city on Thursday.

Word comes to the effect that Dr. George A. Bailey, secretary to Congressman Sulloway, is slightly beter.

Police Officer James F. Shannon is confined to his home by a severe cold and Officer Burke is covering his beat.

Mrs. C. D. Varrell of Cass street, who has been quite ill, is able to be about once more which is pleasing news to her many friends.

The Boston Globe remarks that "Senator Shivly of Indiana, who is six feet six inches tall, will be able to hold his own if he is put on a conference committee with Representative 'Cy' Sulloway of New Hampshire."

H. C. Morrison, state superintendent of public instruction, is on the program of the meeting of the National Education Association in Chicago on Feb. 23, 24 and 25, being assigned to have charge of a round table on the question of agreement upon the fundamental group of statistical items which shall be uniform for all states.

A NOVEL WINDOW DISPLAY

A Live Indian Chief With Indian War Relics and Curiosities

At all hours of the day a crowd stands staring into the window of Philbrick's drug store and seem deeply interested. The windows are decorated with scores of richly beaded moccasins, genuine Indian costumes, saddles, blankets, pipes, war clubs, arrows, head-dresses, papoose carriers and a fine collection of photographs of Indian chiefs, warriors, squaws and papooses, and this forms a very handsome setting for the Indian Chief dressed in Indian costume of beaded buckskin and wearing a headdress made of genuine war eagle feathers.

The spectators are invited inside to receive some hooks and samples of the Kickapoo remedies which are so popular all over the United States.

LEG AMPUTATED

Mr. F. W. deRochemont of Newington was subjected to a surgical operation on Thursday, in which his left leg was imputated.

Mr. deRochemont, who is sixty-seven years of age, surprised the attending physicians in passing through the operation as he did, and today is showing signs of a complete recovery.

IT WOULD START A KICK

The only way to settle the matter of the location of the state house is to build it in Portsmouth, but then there would be a kick and a knock and somebody would object to its being erected in this city, as it might bring too many strangers to this city and make some business.

CHINAMAN IN COURT

Will Be Tried At Portsmouth for Illegal Entry

A very important matter will be heard at the next term of United States district court in this city, in the case of a Chinaman by the name of Wong Du, who escaped from the immigration officials at El Paso, Texas, in 1895.

After escaping Wong Du came east and was discovered running a laundry at Manchester and was ordered back to China by the United States immigration commissioner. He hired counsel and appealed the case to the United States court in this city.

The facts leading up to Wong Du's capture came to light by a fight between two Chinamen at Nashua, who informed a Boston detective that Wong Du had run the guard in Texas when he was about to be deported.

Commissioner Hodgman, in announcing his decision, expressed sympathy for Wong Du, saying that after he had been in business for so long here it seemed hard that he should be deported. Following Attorney Perkins' appeal to the district court the question of the prisoner's right to be admitted to bail was raised. Pending a decision on this point he is in commitment in the Manchester jail.

Hay's Hair Health

Never Fails to Restore Gray Hair to its Natural Color and Beauty.

No matter how long it has been gray or faded. Promotes a luxuriant growth of healthy hair. Stops its falling out, and positively removes Dandruff. Keeps hair soft and glossy. Refuse all substitutes. 2½ times as much in $1.00 as 50c. size. Is Not a Dye.

$1 and 50c. bottles, at druggists

Send 2c for free book "The Care of the Hair." Philo Hay Spec. Co., Newark, N. J.

Hay's Harfina Soap cures Pimples, red, rough and chapped hands, and all skin diseases. Keeps skin fine and soft. 25c. druggists. Send 2c for free book "The Care of the Skin."

PHILBRICK PHAR., Portsmouth; Weeks & Seaward, Exeter.

We Do Not Know Whether There Will Be a

COAL STRIKE

This year or not, we do know that you canbuy

GOOD COAL NOW

At our yards. We have it in any size you may want and will deliver it quickly.

'Phone, write or call.

C. E. WALKER & CO.

'Phone 264.
Cor. State & Water Sts.

HAVE A BAG OF OUR ROLLS

delivered at your door early every morning. They will reach you in plenty of time for breakfast and will be fresh from our ovens.

Our Buns, Rolls, Parker House Rolls are liked by everybody who tastes them. They are so light and crisp, so tasty that even the poorest breakfast eater will enjoy them. Shall we commence sending you some to-morrow? We also have hot rolls at 4-30 in afternoon.

PAHLS New Model Bakery

THE PORTSMOUTH FURNITURE CO

Our 30 Days LIDUIDATION SALE Commences February 11 - - -

In these times every dollar counts. In this sale you can get from $1.25 to $1.50 for every dollar you spend at our store. A chance to buy Furniture, Carpets, Rugs, draperies, and Crockery at prices never before quoted in this city. Can you afford to miss it?

NOTICE. Our affairs cannot be settled unless we collect our accounts. All outstanding bills must be paid with 30 days.

The Portsmouth Furniture Co.

Complete House Furnishers

Cor. Vaughan and Deer Streets

Towle's Best 38c Coffee only

29c lb.

The finest line of TEA in Portsmouth

BUTTER CHEESE EGGS

HOT COFFEE SERVED FREE EVERY SATURDAY

THE BUTTER STORE

40 CONGRESS STREET

C. A. Towle, Proprietor

PLUMBING PROGRESS

The change that makes the progress of the years in house building is most evident in the plumbing of the home. Modern fixtures and open plumbing, conforming to sanitary laws and contributing to good health, are the most noteworthy improvements.

Our business is plumbing—*improved plumbing*. We sell and install "Standard" Porcelain Enameled plumbing fixtures and the guaranteed excellence of these goods backed by our own reputation assures you only the best.

James W. Scott 4 Pennallow St Portsmouth

AKRON SALT GLAZED

SEWER PIPE

---ALL SIZES---

A P. WENDELL & CO.

2 Market Square

Right Where the Car Stops.

SEASON OF 1908-9

We wish to inform you and our many patrons that we have received our wall paper stuffs for the season. These comprise the latest designs of foreign and domestic manufacture, and your inspection, whether wishing to purchase or not, will be appreciated. Since established in the house painting and decorating business in Portsmouth we have used every effort in the interests of our customers. All work receives our prompt and careful attention and finished at the lowest possible figure. We shall be glad to call and furnish estimates on any work required.

GEORGE R. WOODS & CO.,

Painters and Decorators. Corner State and Pleasant Streets

TELEPH 644-12